U.S. Drought Monitor

Ohio Watershed

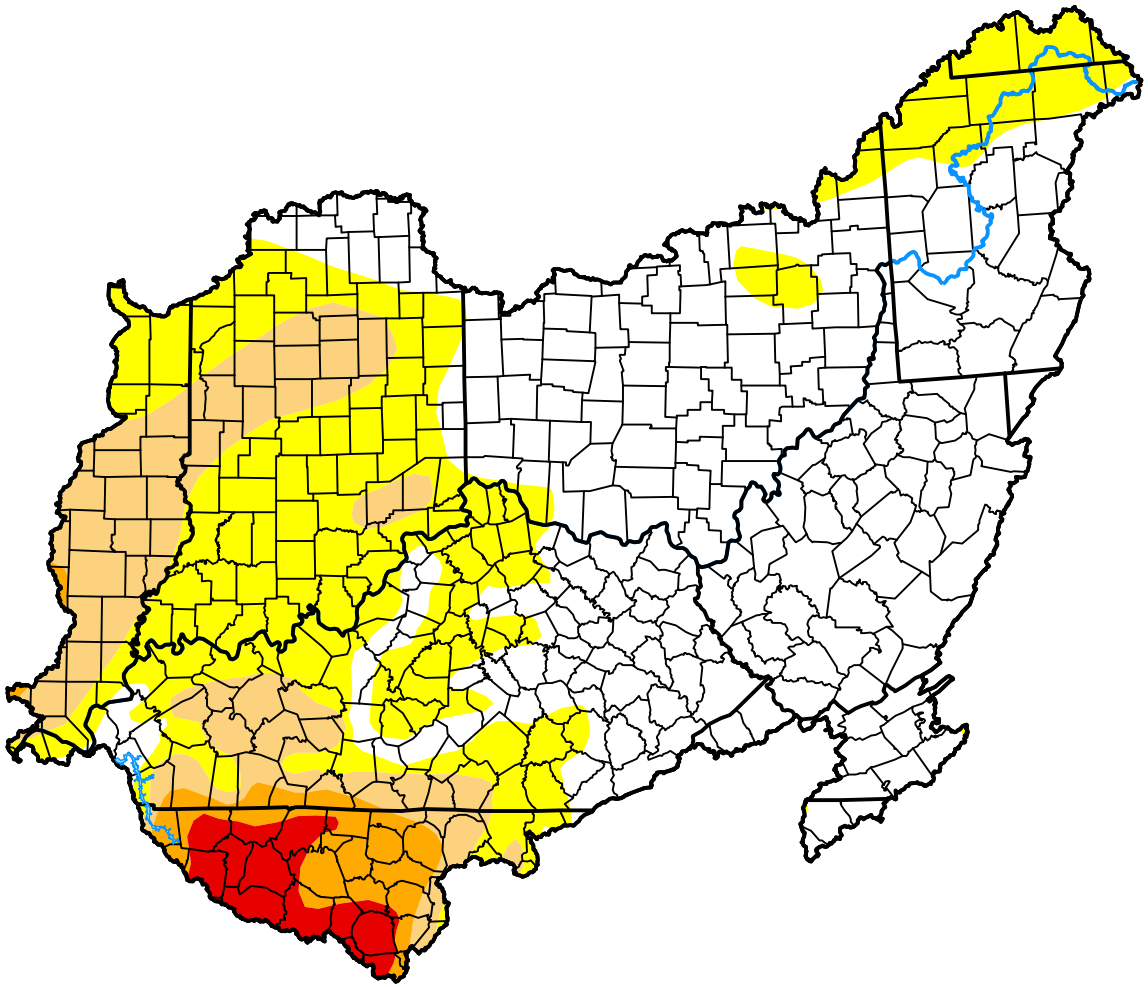

October 27, 2026

(Released Thursday, Oct. 29, 2026)

Valid 8 a.m. EDT

Drought Conditions (Percent Area)

	None	D0	D1	D2	D3	D4
Current	52.56	28.78	12.69	3.30	2.67	0.00
Last Week *10-20-2026*	61.81	26.04	8.91	2.69	0.56	0.00
3 Months Ago *07-28-2026*	85.69	10.57	2.61	1.14	0.00	0.00
Start of Calendar Year *01-06-2026*	49.99	29.99	12.83	4.45	2.74	0.00
Start of Water Year *09-29-2026*	71.44	19.59	7.26	1.71	0.00	0.00
One Year Ago *10-28-2025*	47.38	24.98	16.62	9.36	1.66	0.00

Intensity:

- None
- D0 Abnormally Dry
- D1 Moderate Drought
- D2 Severe Drought
- D3 Extreme Drought
- D4 Exceptional Drought

The Drought Monitor focuses on broad-scale conditions. Local conditions may vary. For more information on the Drought Monitor, go to https://droughtmonitor.unl.edu/About.aspx

Author:

Richard Tinker

CPC/NOAA/NWS/NCEP

droughtmonitor.unl.edu