U.S. Drought Monitor

Ohio Watershed

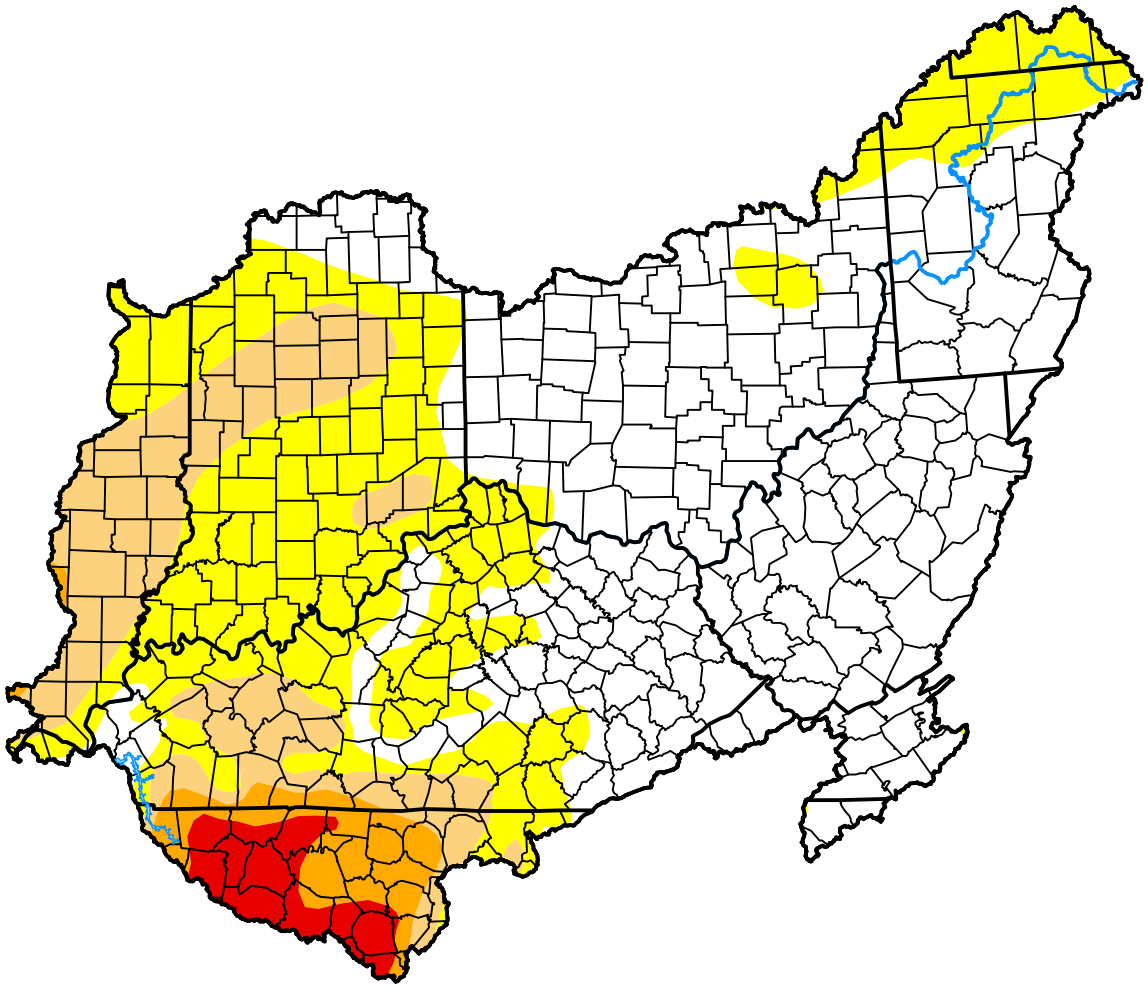

October 27, 2026

(Released Thursday, Oct. 29, 2026)

Valid 8 a.m. EDT

Drought Conditions (Percent Area)

	None	D0-D4	D1-D4	D2-D4	D3-D4	D4
Current	52.56	47.44	18.66	5.97	2.67	0.00
Last Week *10-20-2026*	61.81	38.19	12.15	3.25	0.56	0.00
3 Months Ago *07-28-2026*	85.69	14.31	3.75	1.14	0.00	0.00
Start of Calendar Year *01-06-2026*	49.99	50.01	20.02	7.19	2.74	0.00
Start of Water Year *09-29-2026*	71.44	28.56	8.97	1.71	0.00	0.00
One Year Ago *10-28-2025*	47.38	52.62	27.64	11.02	1.66	0.00

Intensity:

- None
- D0 Abnormally Dry
- D1 Moderate Drought
- D2 Severe Drought
- D3 Extreme Drought
- D4 Exceptional Drought

The Drought Monitor focuses on broad-scale conditions. Local conditions may vary. For more information on the Drought Monitor, go to https://droughtmonitor.unl.edu/About.aspx

Author:

Richard Tinker

CPC/NOAA/NWS/NCEP

droughtmonitor.unl.edu