U.S. Drought Monitor

Mississippi HUCs

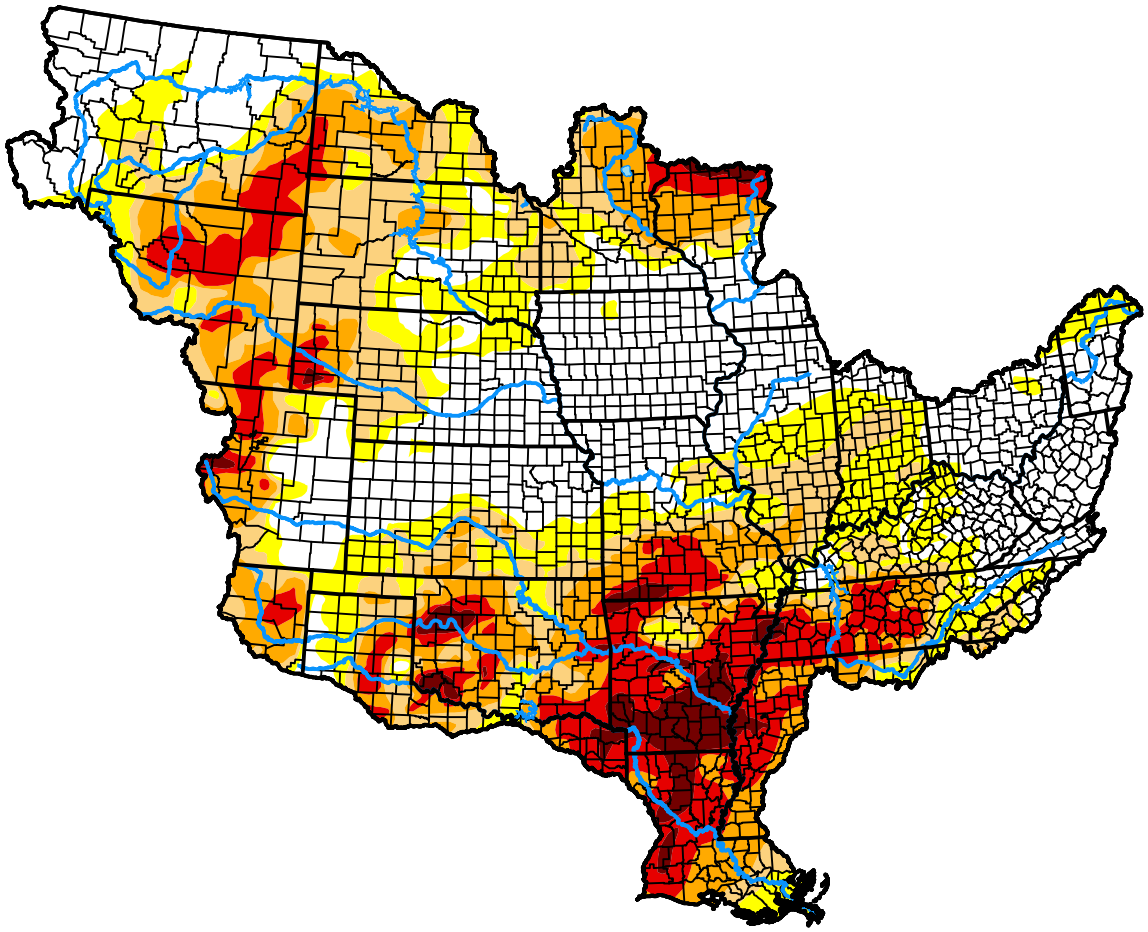

October 27, 2026

(Released Thursday, Oct. 29, 2026)

Valid 8 a.m. EDT

Drought Conditions (Percent Area)

	None	D0-D4	D1-D4	D2-D4	D3-D4	D4
Current	33.40	66.60	48.04	31.26	14.77	3.12
Last Week *10-20-2026*	33.61	66.39	48.49	31.40	14.13	1.84
3 Months Ago *07-28-2026*	37.13	62.87	42.50	24.58	10.23	0.73
Start of Calendar Year *01-06-2026*	32.92	67.08	36.75	9.16	1.10	0.00
Start of Water Year *09-29-2026*	29.98	70.02	54.59	34.37	13.49	2.30
One Year Ago *10-28-2025*	46.64	53.36	24.10	6.95	0.64	0.00

Intensity:

- None
- D0 Abnormally Dry
- D1 Moderate Drought
- D2 Severe Drought
- D3 Extreme Drought
- D4 Exceptional Drought

The Drought Monitor focuses on broad-scale conditions. Local conditions may vary. For more information on the Drought Monitor, go to https://droughtmonitor.unl.edu/About.aspx

Author:

Richard Tinker

CPC/NOAA/NWS/NCEP

droughtmonitor.unl.edu