U.S. Drought Monitor

Missouri Basin RFC

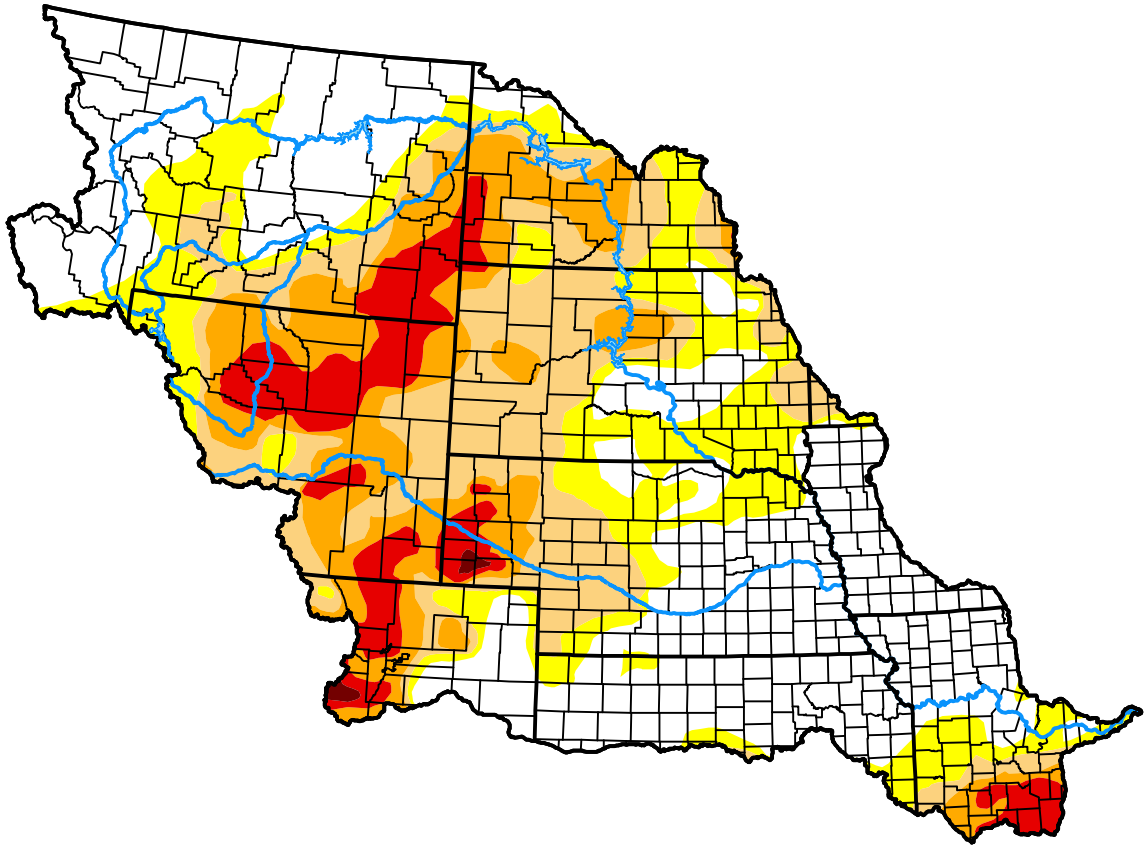

October 27, 2026

(Released Thursday, Oct. 29, 2026)

Valid 8 a.m. EDT

Drought Conditions (Percent Area)

	None	D0-D4	D1-D4	D2-D4	D3-D4	D4
Current	39.79	60.21	41.59	22.01	8.07	0.21
Last Week *10-20-2026*	37.23	62.77	44.70	23.29	8.19	0.24
3 Months Ago *07-28-2026*	19.34	80.66	59.79	35.14	15.21	0.51
Start of Calendar Year *01-06-2026*	43.63	56.37	22.52	5.65	0.55	0.00
Start of Water Year *09-29-2026*	27.53	72.47	52.34	25.83	8.91	0.34
One Year Ago *10-28-2025*	54.41	45.59	22.43	5.29	0.62	0.00

Intensity:

- None
- D0 Abnormally Dry
- D1 Moderate Drought
- D2 Severe Drought
- D3 Extreme Drought
- D4 Exceptional Drought

The Drought Monitor focuses on broad-scale conditions. Local conditions may vary. For more information on the Drought Monitor, go to https://droughtmonitor.unl.edu/About.aspx

Author:

Richard Tinker

CPC/NOAA/NWS/NCEP

droughtmonitor.unl.edu