U.S. Drought Monitor

Ohio RFC

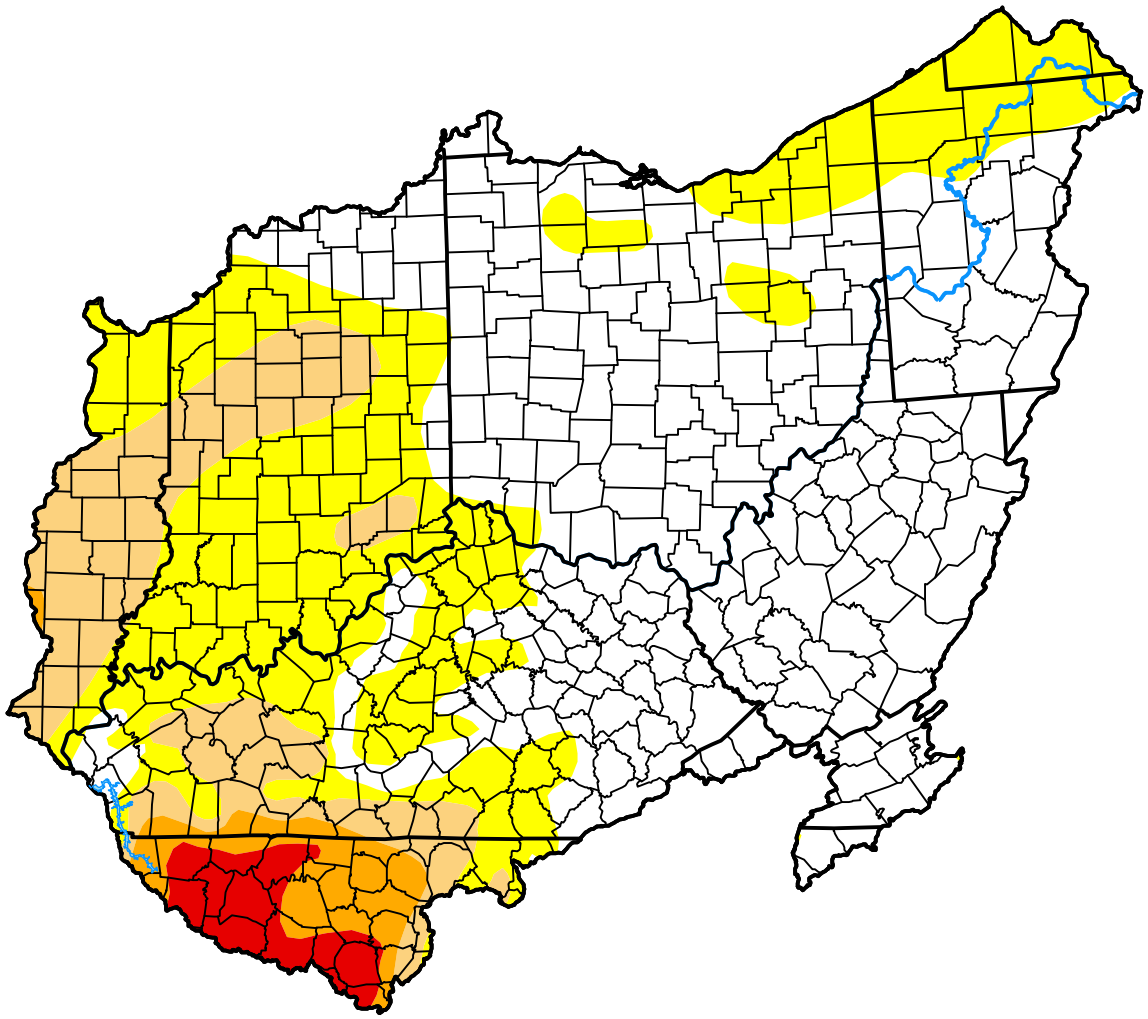

October 27, 2026

(Released Thursday, Oct. 29, 2026)

Valid 8 a.m. EDT

Drought Conditions (Percent Area)

	None	D0-D4	D1-D4	D2-D4	D3-D4	D4
Current	53.89	46.11	17.08	5.50	2.47	0.00
Last Week *10-20-2026*	63.67	36.33	11.15	3.00	0.52	0.00
3 Months Ago *07-28-2026*	85.29	14.71	3.61	1.05	0.00	0.00
Start of Calendar Year *01-06-2026*	48.97	51.03	22.80	9.54	4.60	0.00
Start of Water Year *09-29-2026*	73.51	26.49	8.23	1.58	0.00	0.00
One Year Ago *10-28-2025*	44.20	55.80	31.38	14.60	4.42	0.00

Intensity:

- None
- D0 Abnormally Dry
- D1 Moderate Drought
- D2 Severe Drought
- D3 Extreme Drought
- D4 Exceptional Drought

The Drought Monitor focuses on broad-scale conditions. Local conditions may vary. For more information on the Drought Monitor, go to https://droughtmonitor.unl.edu/About.aspx

Author:

Richard Tinker
CPC/NOAA/NWS/NCEP

droughtmonitor.unl.edu