U.S. Drought Monitor

Southeast RFC

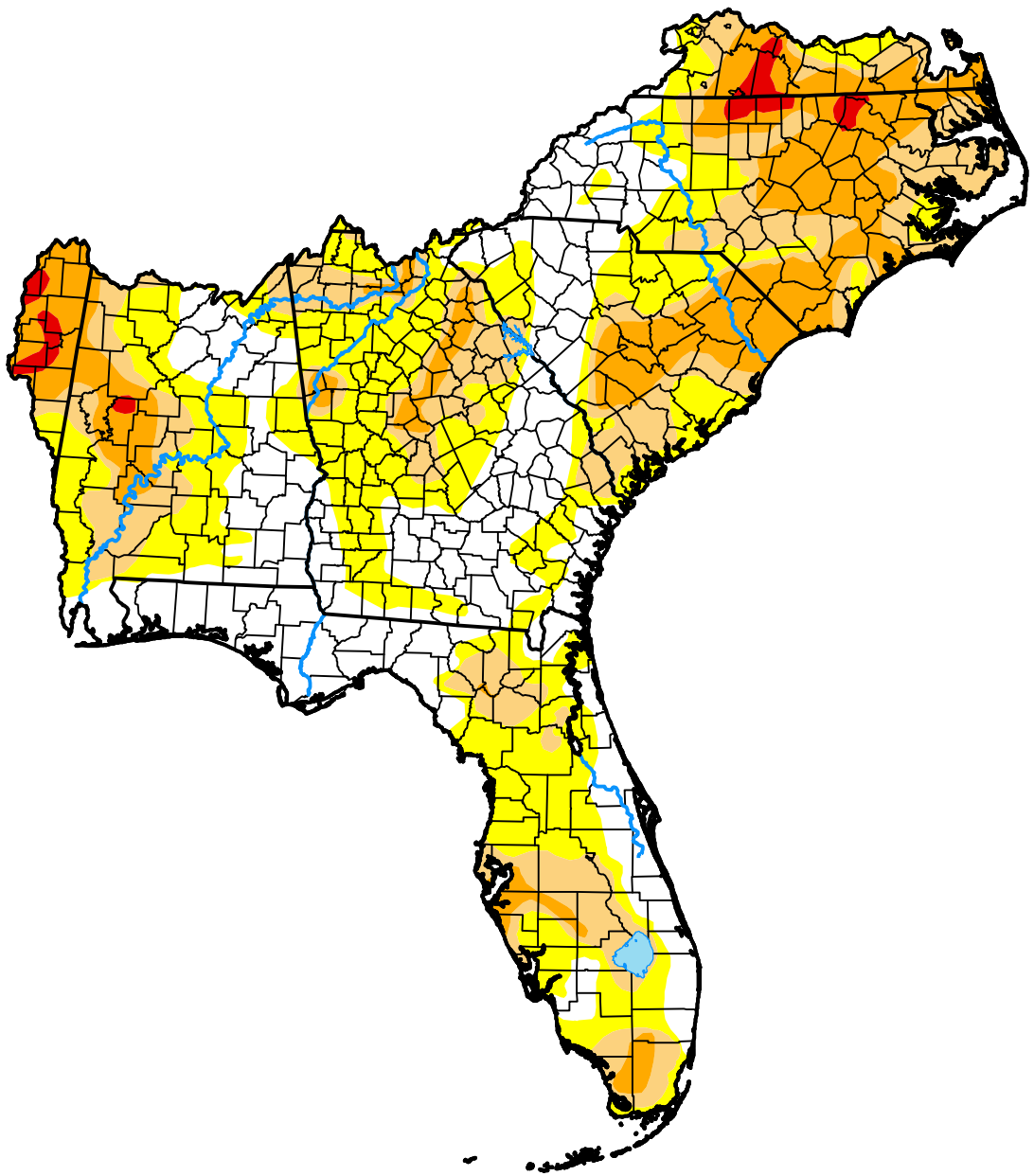

October 27, 2026

(Released Thursday, Oct. 29, 2026)

Valid 8 a.m. EDT

Drought Conditions (Percent Area)

	None	D0	D1	D2	D3	D4
Current	29.90	31.87	20.25	16.55	1.42	0.00
Last Week *10-20-2026*	30.35	34.03	20.83	13.85	0.94	0.00
3 Months Ago *07-28-2026*	23.74	25.78	23.44	19.17	7.73	0.13
Start of Calendar Year *01-06-2026*	0.04	16.11	54.57	27.68	1.60	0.00
Start of Water Year *09-29-2026*	5.83	38.10	36.97	15.77	3.27	0.07
One Year Ago *10-28-2025*	15.12	29.20	30.81	18.40	6.48	0.00

Intensity:

- None
- D0 Abnormally Dry
- D1 Moderate Drought
- D2 Severe Drought
- D3 Extreme Drought
- D4 Exceptional Drought

The Drought Monitor focuses on broad-scale conditions. Local conditions may vary. For more information on the Drought Monitor, go to https://droughtmonitor.unl.edu/About.aspx

Author:

Richard Tinker

CPC/NOAA/NWS/NCEP

droughtmonitor.unl.edu