U.S. Drought Monitor

Southeast RFC

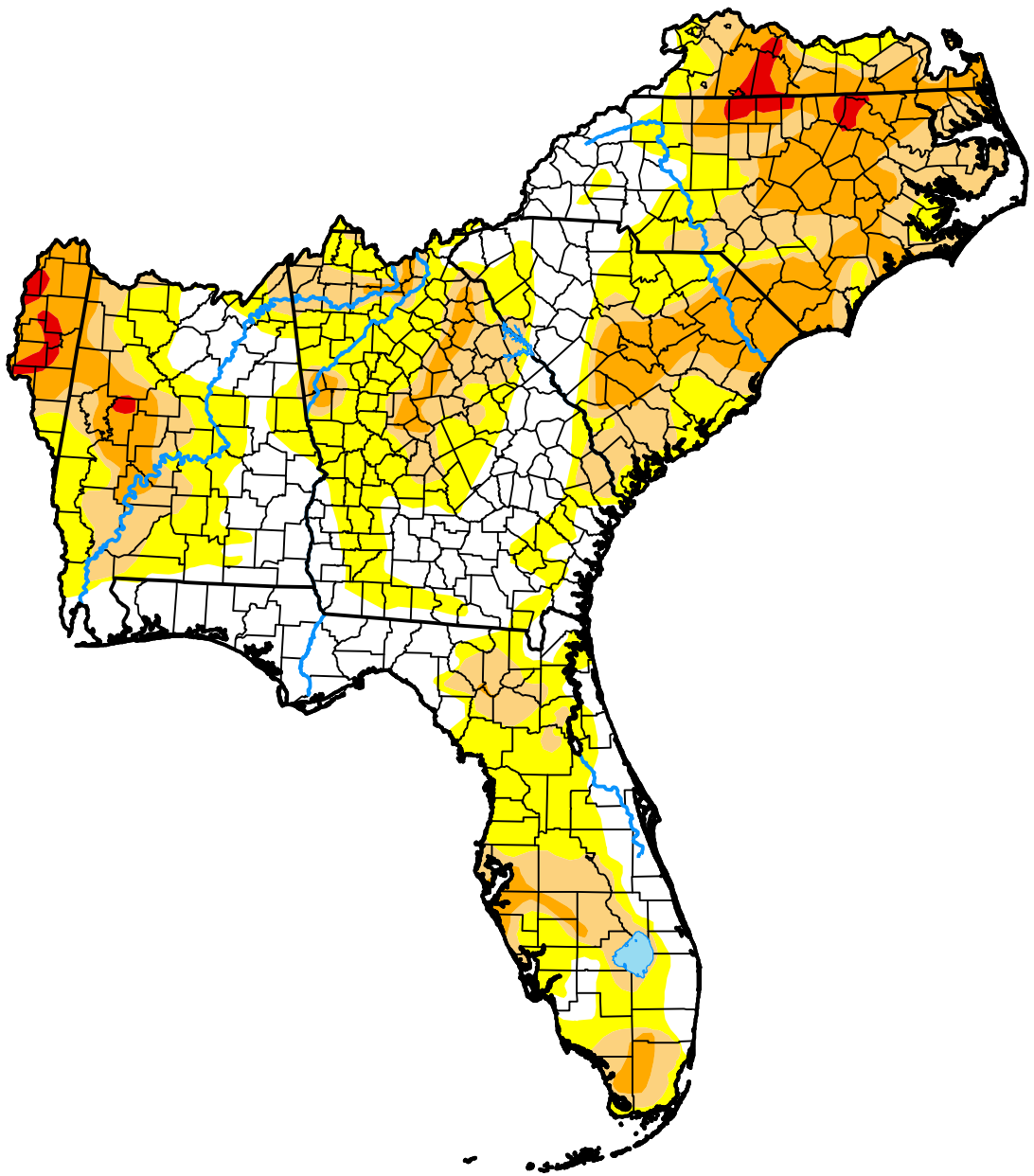

October 27, 2026

(Released Thursday, Oct. 29, 2026)

Valid 8 a.m. EDT

Drought Conditions (Percent Area)

	None	D0-D4	D1-D4	D2-D4	D3-D4	D4
Current	29.90	70.10	38.23	17.98	1.42	0.00
Last Week *10-20-2026*	30.35	69.65	35.62	14.79	0.94	0.00
3 Months Ago *07-28-2026*	23.74	76.26	50.48	27.04	7.86	0.13
Start of Calendar Year *01-06-2026*	0.04	99.96	83.85	29.28	1.60	0.00
Start of Water Year *09-29-2026*	5.83	94.17	56.07	19.10	3.34	0.07
One Year Ago *10-28-2025*	15.12	84.88	55.69	24.88	6.48	0.00

Intensity:

- None
- D0 Abnormally Dry
- D1 Moderate Drought
- D2 Severe Drought
- D3 Extreme Drought
- D4 Exceptional Drought

The Drought Monitor focuses on broad-scale conditions. Local conditions may vary. For more information on the Drought Monitor, go to https://droughtmonitor.unl.edu/About.aspx

Author:

Richard Tinker

CPC/NOAA/NWS/NCEP

droughtmonitor.unl.edu