U.S. Drought Monitor

West Gulf RFC

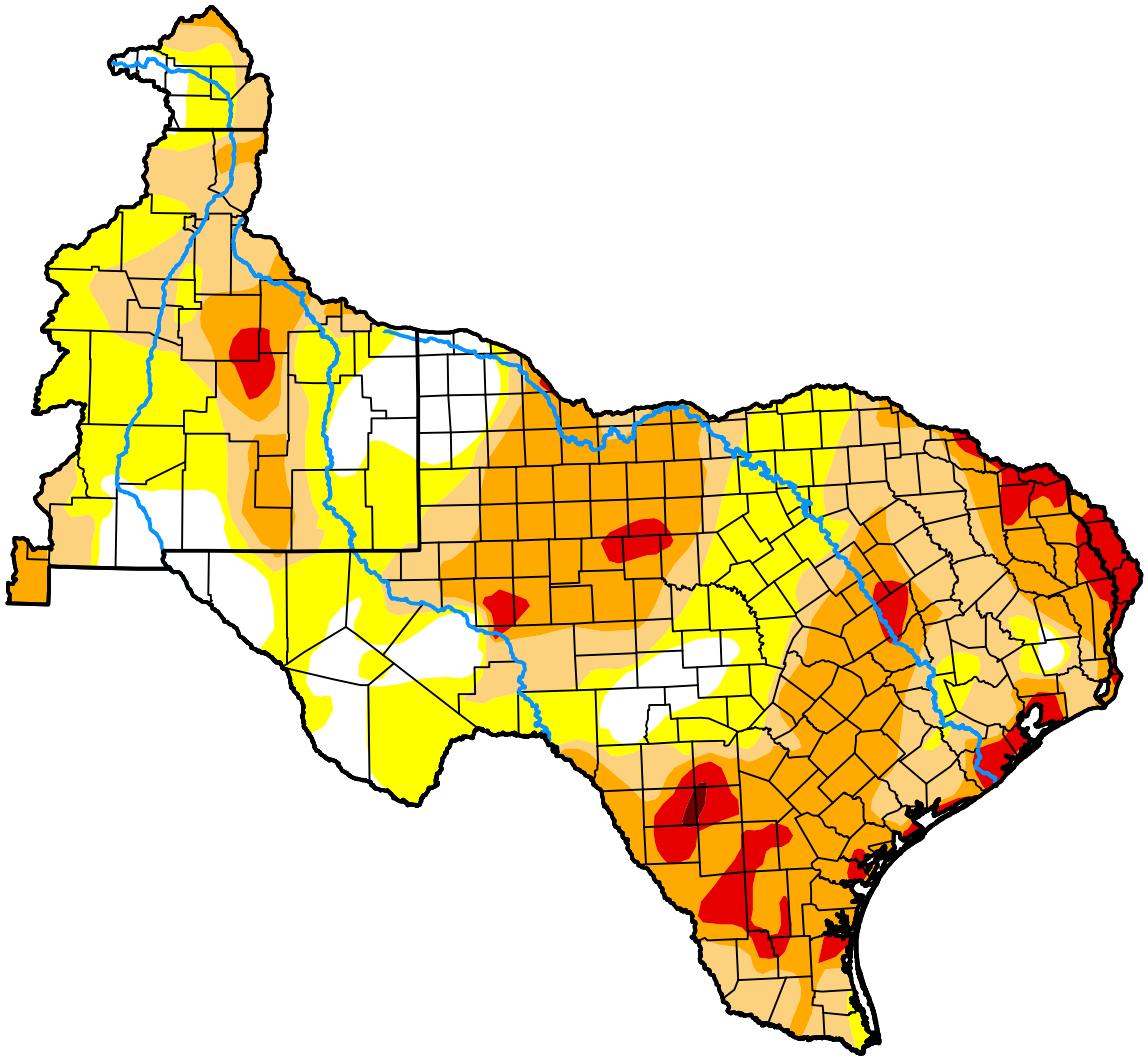

October 27, 2026

(Released Thursday, Oct. 29, 2026)

Valid 8 a.m. EDT

Drought Conditions (Percent Area)

	None	D0-D4	D1-D4	D2-D4	D3-D4	D4
Current	12.05	87.95	60.44	34.83	6.36	0.14
Last Week *10-20-2026*	9.74	90.26	65.14	38.16	5.81	0.14
3 Months Ago *07-28-2026*	52.46	47.54	35.84	20.23	8.03	0.38
Start of Calendar Year *01-06-2026*	9.21	90.79	64.26	36.95	8.05	0.30
Start of Water Year *09-29-2026*	1.68	98.32	89.34	56.95	19.20	1.68
One Year Ago *10-28-2025*	18.95	81.05	46.30	23.79	3.72	0.12

Intensity:

- None
- D0 Abnormally Dry
- D1 Moderate Drought
- D2 Severe Drought
- D3 Extreme Drought
- D4 Exceptional Drought

The Drought Monitor focuses on broad-scale conditions. Local conditions may vary. For more information on the Drought Monitor, go to https://droughtmonitor.unl.edu/About.aspx

Author:

Richard Tinker

CPC/NOAA/NWS/NCEP

droughtmonitor.unl.edu