U.S. Drought Monitor

Great Falls, MT WFO

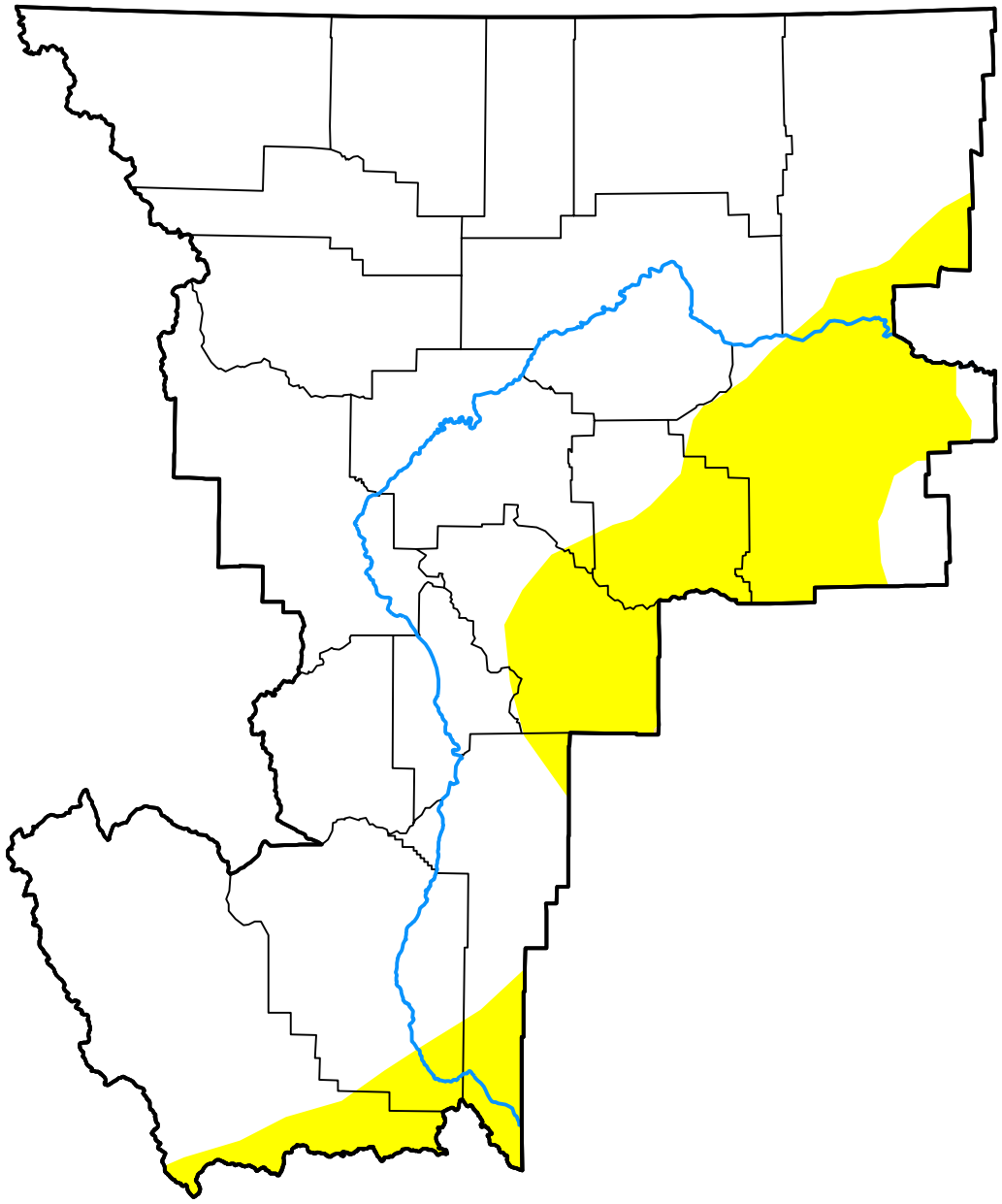

October 27, 2026

(Released Thursday, Oct. 29, 2026)

Valid 8 a.m. EDT

Drought Conditions (Percent Area)

	None	D0-D4	D1-D4	D2-D4	D3-D4	D4
Current	82.51	17.49	0.01	0.00	0.00	0.00
Last Week *10-20-2026*	75.82	24.18	2.04	0.00	0.00	0.00
3 Months Ago *07-28-2026*	34.60	65.40	37.73	3.51	0.00	0.00
Start of Calendar Year *01-06-2026*	3.07	96.93	55.21	23.27	4.20	0.00
Start of Water Year *09-29-2026*	46.68	53.32	24.01	0.00	0.00	0.00
One Year Ago *10-28-2025*	1.01	98.99	78.03	24.99	5.71	0.00

Intensity:

- None
- D0 Abnormally Dry
- D1 Moderate Drought
- D2 Severe Drought
- D3 Extreme Drought
- D4 Exceptional Drought

The Drought Monitor focuses on broad-scale conditions. Local conditions may vary. For more information on the Drought Monitor, go to https://droughtmonitor.unl.edu/About.aspx

Author:

Richard Tinker

CPC/NOAA/NWS/NCEP

droughtmonitor.unl.edu