U.S. Drought Monitor

Georgia

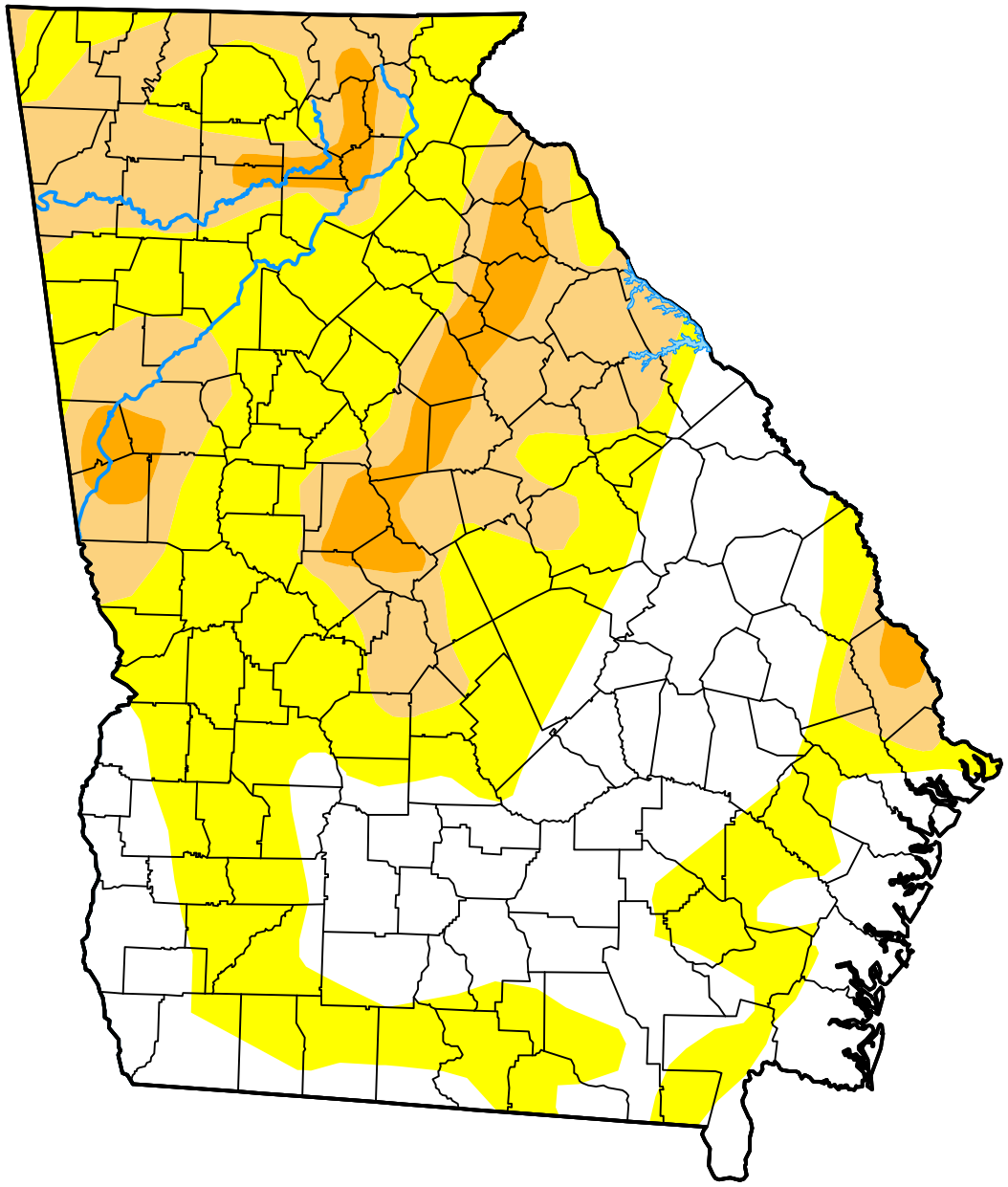

November 3, 2026

(Released Thursday, Nov. 5, 2026)

Valid 7 a.m. EST

Drought Conditions (Percent Area)

	None	D0	D1	D2	D3	D4
Current	32.70	41.63	20.23	5.44	0.00	0.00
Last Week *10-27-2026*	34.65	42.75	17.45	5.14	0.00	0.00
3 Months Ago *08-04-2026*	19.21	61.79	18.23	0.77	0.00	0.00
Start of Calendar Year *01-06-2026*	0.00	0.00	62.04	36.75	1.21	0.00
Start of Water Year *09-29-2026*	0.01	57.92	35.70	6.38	0.00	0.00
One Year Ago *11-04-2025*	11.63	9.27	44.97	17.49	16.64	0.00

Intensity:

- None
- D0 Abnormally Dry
- D1 Moderate Drought
- D2 Severe Drought
- D3 Extreme Drought
- D4 Exceptional Drought

The Drought Monitor focuses on broad-scale conditions. Local conditions may vary. For more information on the Drought Monitor, go to https://droughtmonitor.unl.edu/About.aspx

Author:

Brad Pugh

CPC/NOAA

droughtmonitor.unl.edu