U.S. Drought Monitor

Mid Atlantic Watershed

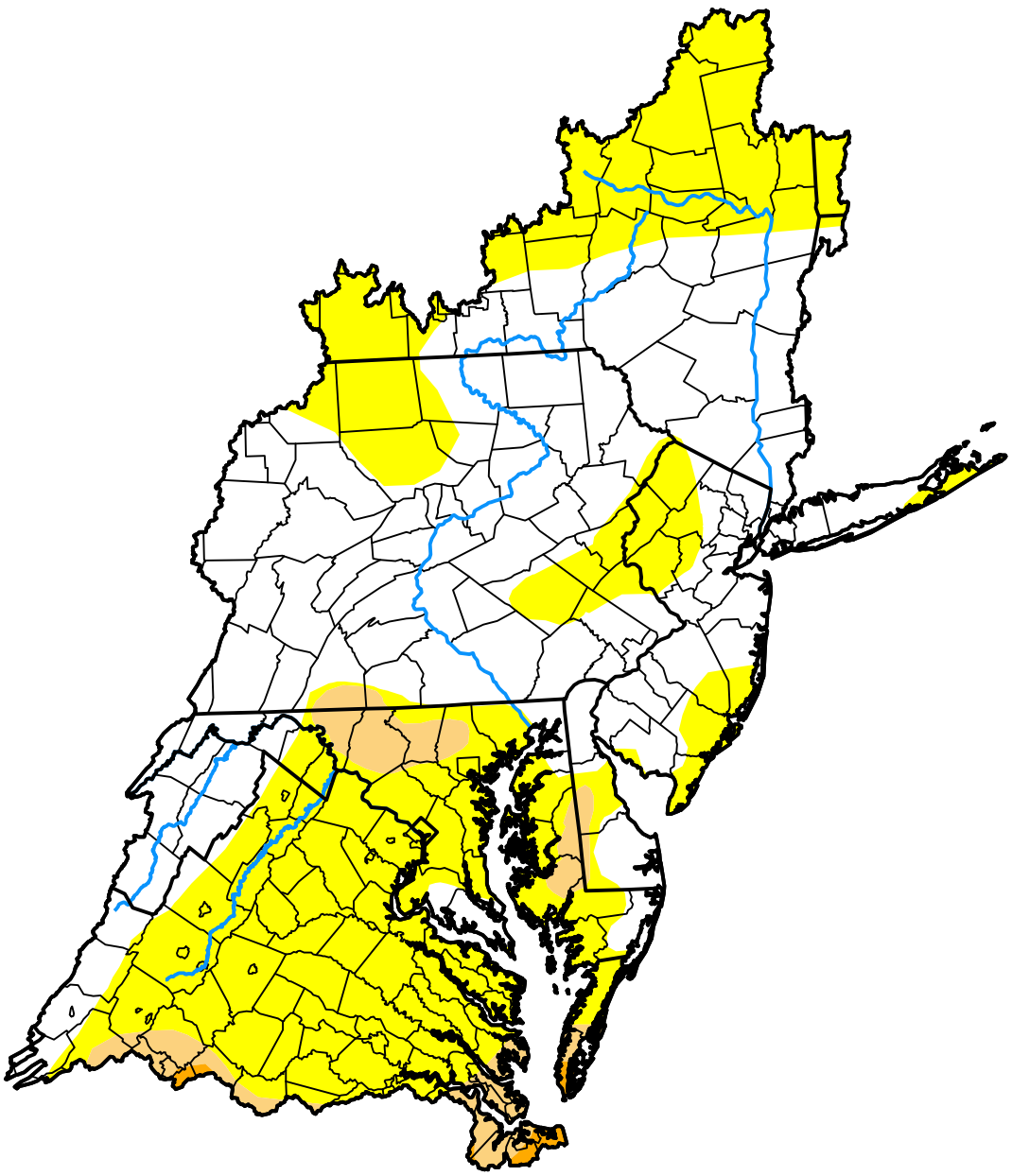

November 3, 2026

(Released Thursday, Nov. 5, 2026)

Valid 7 a.m. EST

Drought Conditions (Percent Area)

	None	D0	D1	D2	D3	D4
Current	51.17	43.91	4.47	0.45	0.00	0.00
Last Week *10-27-2026*	70.29	25.08	4.21	0.42	0.00	0.00
3 Months Ago *08-04-2026*	42.25	20.33	24.71	12.22	0.49	0.00
Start of Calendar Year *01-06-2026*	12.11	29.69	34.93	23.28	0.00	0.00
Start of Water Year *09-29-2026*	70.57	21.92	6.68	0.83	0.00	0.00
One Year Ago *11-04-2025*	16.08	45.39	31.48	7.05	0.00	0.00

Intensity:

- None
- D0 Abnormally Dry
- D1 Moderate Drought
- D2 Severe Drought
- D3 Extreme Drought
- D4 Exceptional Drought

The Drought Monitor focuses on broad-scale conditions. Local conditions may vary. For more information on the Drought Monitor, go to https://droughtmonitor.unl.edu/About.aspx

Author:

Brad Pugh

CPC/NOAA

droughtmonitor.unl.edu