U.S. Drought Monitor

South Atlantic-Gulf Watershed

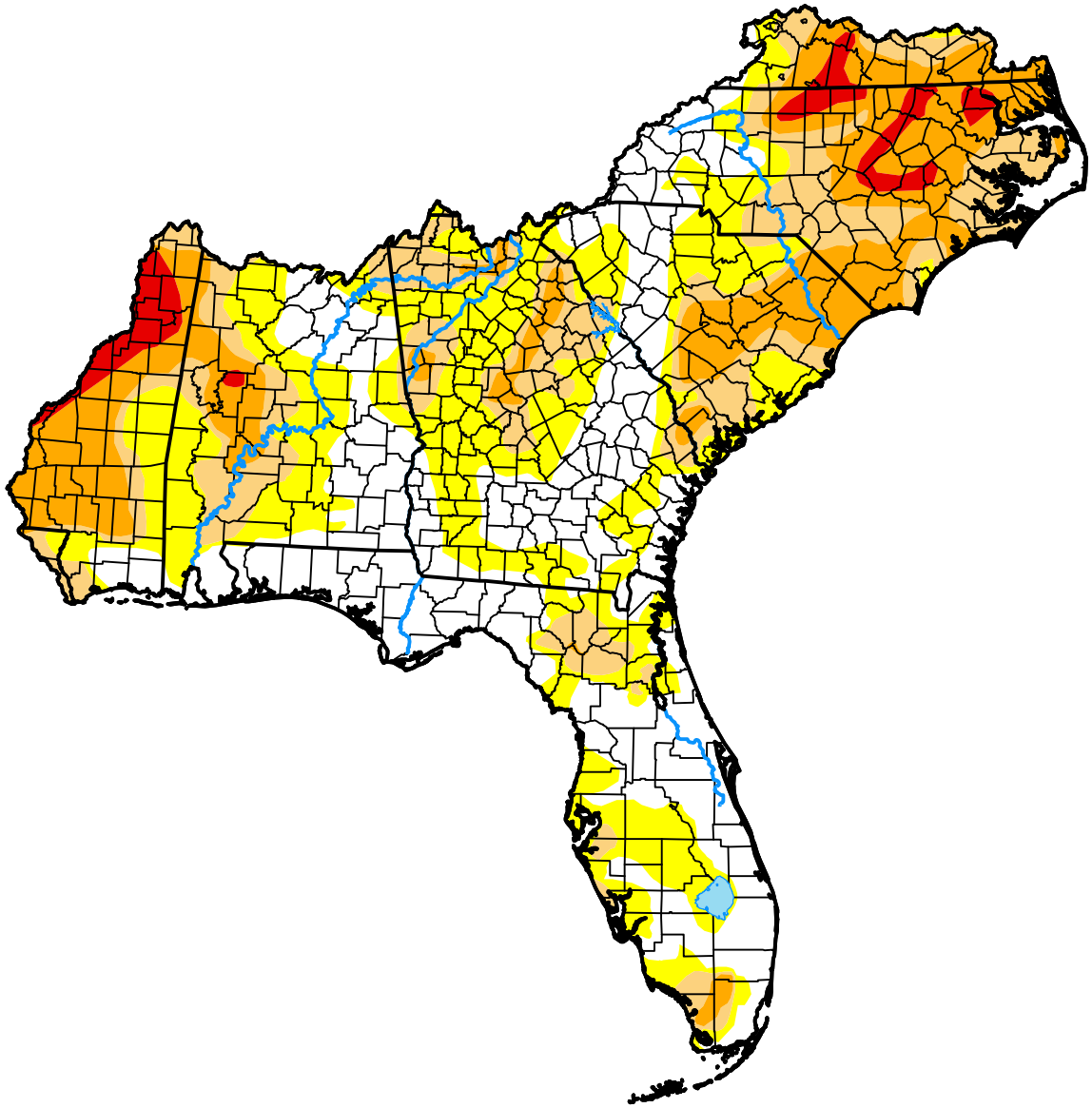

November 3, 2026

(Released Thursday, Nov. 5, 2026)

Valid 7 a.m. EST

Drought Conditions (Percent Area)

	None	D0	D1	D2	D3	D4
Current	31.37	28.81	18.41	18.08	3.33	0.00
Last Week *10-27-2026*	28.51	30.96	20.51	18.69	1.32	0.00
3 Months Ago *08-04-2026*	29.29	26.58	24.20	14.29	5.53	0.11
Start of Calendar Year *01-06-2026*	0.04	18.16	54.65	25.67	1.48	0.00
Start of Water Year *09-29-2026*	5.41	38.20	37.97	15.33	3.03	0.06
One Year Ago *11-04-2025*	23.71	29.09	26.54	14.25	6.40	0.00

Intensity:

- None
- D0 Abnormally Dry
- D1 Moderate Drought
- D2 Severe Drought
- D3 Extreme Drought
- D4 Exceptional Drought

The Drought Monitor focuses on broad-scale conditions. Local conditions may vary. For more information on the Drought Monitor, go to https://droughtmonitor.unl.edu/About.aspx

Author:

Brad Pugh

CPC/NOAA

droughtmonitor.unl.edu