U.S. Drought Monitor

Arkansas Red Basin RFC

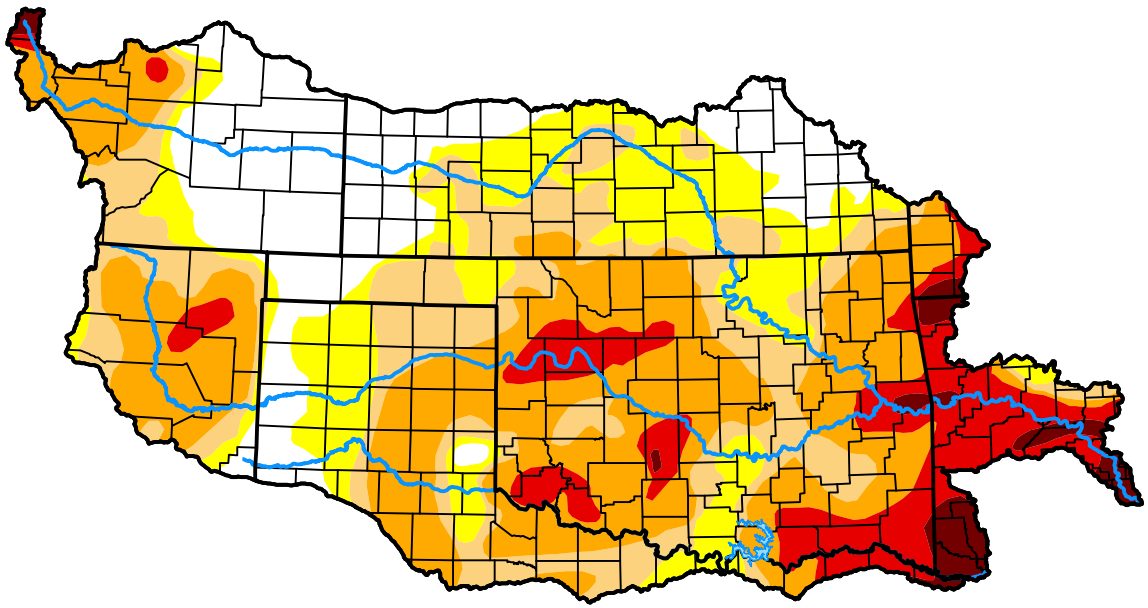

November 3, 2026

(Released Thursday, Nov. 5, 2026)

Valid 7 a.m. EST

Drought Conditions (Percent Area)

	None	D0	D1	D2	D3	D4
Current	18.08	17.22	19.99	31.18	10.94	2.60
Last Week *10-27-2026*	12.20	18.99	21.92	28.45	13.88	4.55
3 Months Ago *08-04-2026*	8.04	22.92	22.90	22.06	21.44	2.64
Start of Calendar Year *01-06-2026*	31.62	24.55	35.89	5.60	2.33	0.00
Start of Water Year *09-29-2026*	2.75	3.26	16.04	37.39	28.58	11.97
One Year Ago *11-04-2025*	55.35	29.33	12.05	3.26	0.00	0.00

Intensity:

- None
- D0 Abnormally Dry
- D1 Moderate Drought
- D2 Severe Drought
- D3 Extreme Drought
- D4 Exceptional Drought

The Drought Monitor focuses on broad-scale conditions. Local conditions may vary. For more information on the Drought Monitor, go to https://droughtmonitor.unl.edu/About.aspx

Author:

Brad Pugh

CPC/NOAA

droughtmonitor.unl.edu