U.S. Drought Monitor

Lower Mississippi RFC

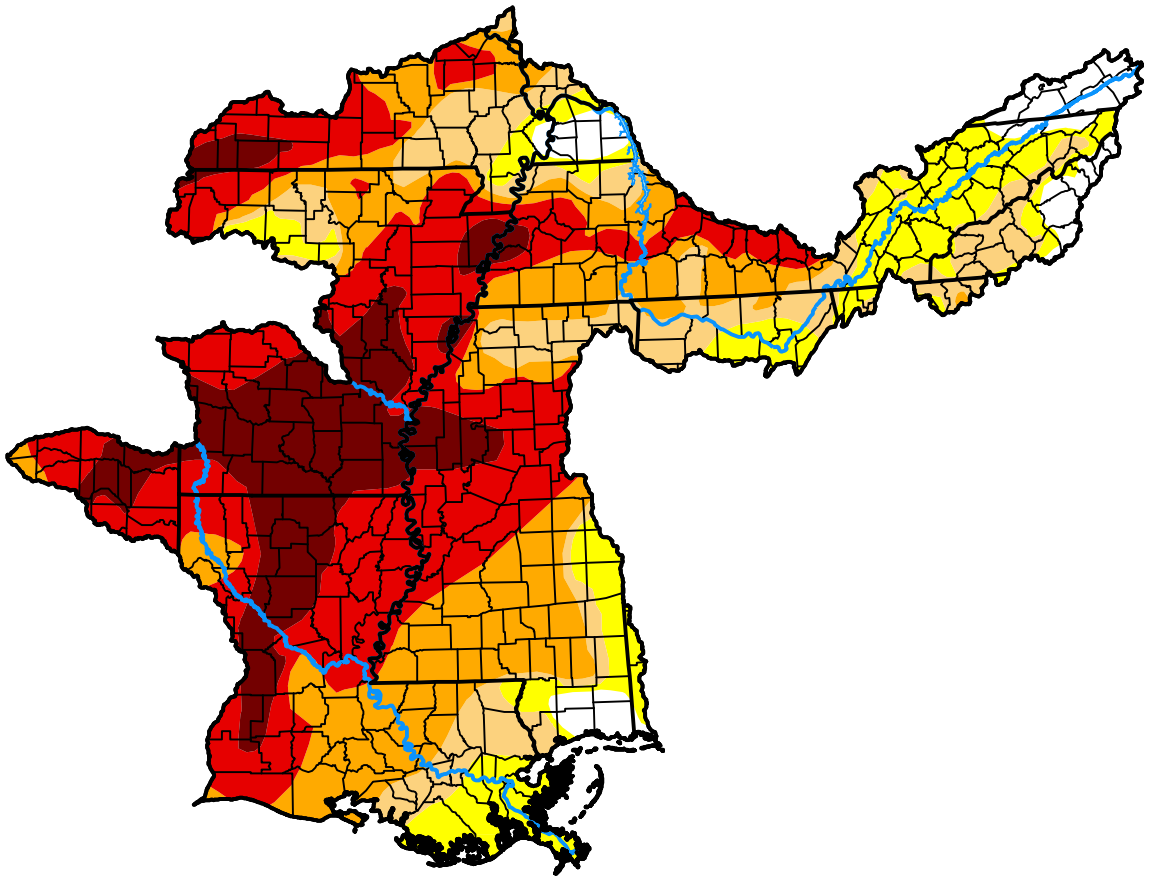

November 3, 2026

(Released Thursday, Nov. 5, 2026)

Valid 7 a.m. EST

Drought Conditions (Percent Area)

	None	D0-D4	D1-D4	D2-D4	D3-D4	D4
Current	4.78	95.22	81.86	67.62	45.00	15.43
Last Week *10-27-2026*	5.97	94.03	80.56	69.80	45.15	13.02
3 Months Ago *08-04-2026*	52.77	47.23	18.10	7.18	2.66	0.46
Start of Calendar Year *01-06-2026*	0.35	99.65	78.56	21.73	0.00	0.00
Start of Water Year *09-29-2026*	5.57	94.43	76.66	49.52	14.58	0.63
One Year Ago *11-04-2025*	43.94	56.06	26.11	5.40	0.00	0.00

Intensity:

- None
- D0 Abnormally Dry
- D1 Moderate Drought
- D2 Severe Drought
- D3 Extreme Drought
- D4 Exceptional Drought

The Drought Monitor focuses on broad-scale conditions. Local conditions may vary. For more information on the Drought Monitor, go to https://droughtmonitor.unl.edu/About.aspx

Author:

Brad Pugh

CPC/NOAA

droughtmonitor.unl.edu