U.S. Drought Monitor

Missouri Basin RFC

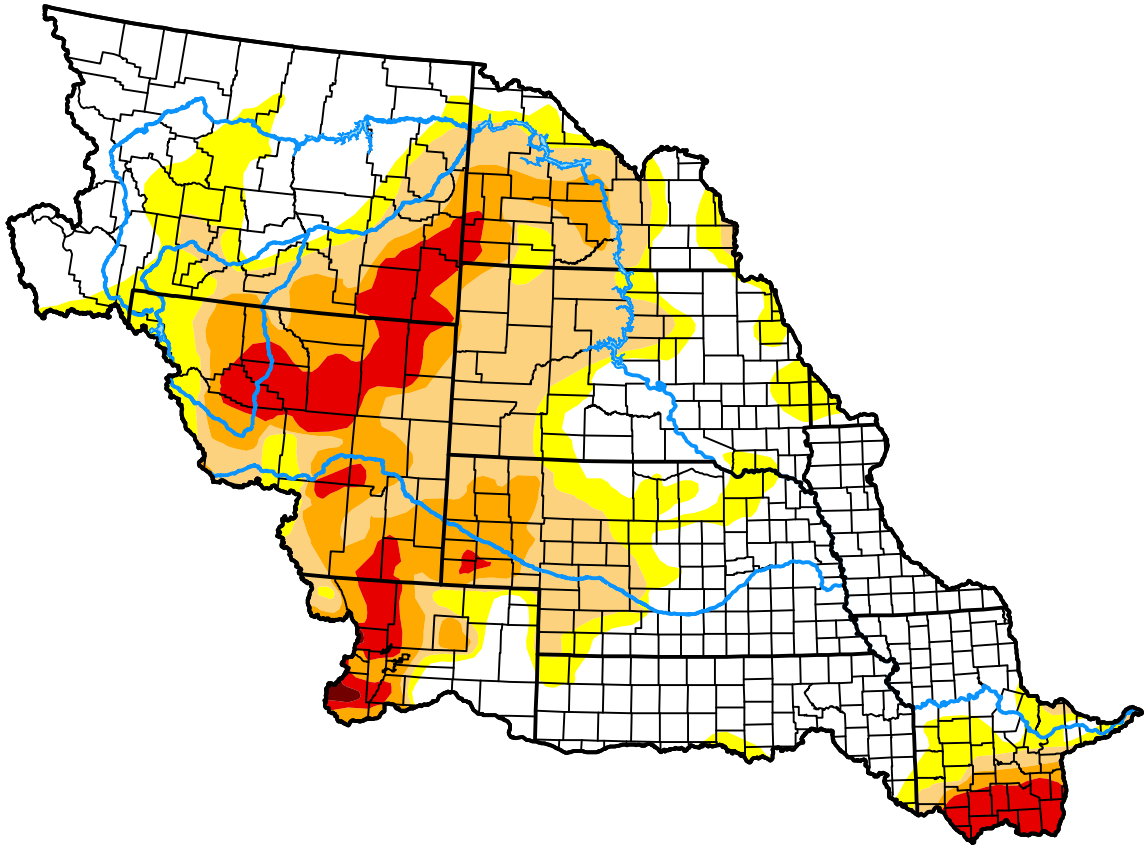

November 3, 2026

(Released Thursday, Nov. 5, 2026)

Valid 7 a.m. EST

Drought Conditions (Percent Area)

	None	D0-D4	D1-D4	D2-D4	D3-D4	D4
Current	46.00	54.00	38.66	19.20	7.18	0.13
Last Week *10-27-2026*	39.79	60.21	41.59	22.01	8.07	0.21
3 Months Ago *08-04-2026*	18.64	81.36	63.97	35.98	14.48	0.60
Start of Calendar Year *01-06-2026*	43.63	56.37	22.52	5.65	0.55	0.00
Start of Water Year *09-29-2026*	27.53	72.47	52.34	25.83	8.91	0.34
One Year Ago *11-04-2025*	54.03	45.97	21.97	6.63	0.38	0.00

Intensity:

- None
- D0 Abnormally Dry
- D1 Moderate Drought
- D2 Severe Drought
- D3 Extreme Drought
- D4 Exceptional Drought

The Drought Monitor focuses on broad-scale conditions. Local conditions may vary. For more information on the Drought Monitor, go to https://droughtmonitor.unl.edu/About.aspx

Author:

Brad Pugh

CPC/NOAA

droughtmonitor.unl.edu