U.S. Drought Monitor

Ohio RFC

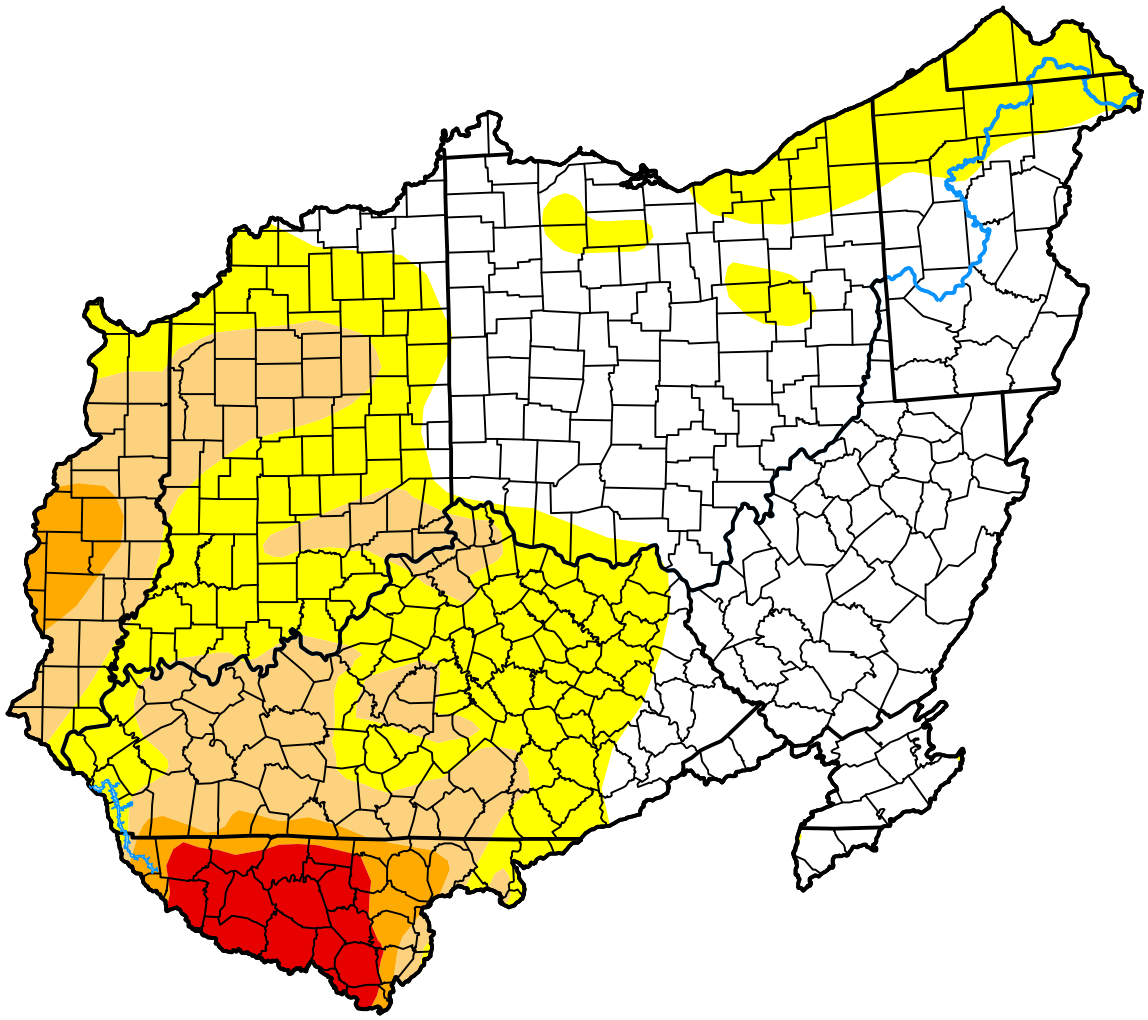

November 3, 2026

(Released Thursday, Nov. 5, 2026)

Valid 7 a.m. EST

Drought Conditions (Percent Area)

	None	D0	D1	D2	D3	D4
Current	44.89	30.88	17.12	3.64	3.46	0.00
Last Week *10-27-2026*	53.89	29.03	11.58	3.02	2.47	0.00
3 Months Ago *08-04-2026*	89.96	7.66	2.20	0.18	0.00	0.00
Start of Calendar Year *01-06-2026*	48.97	28.23	13.26	4.95	4.60	0.00
Start of Water Year *09-29-2026*	73.51	18.26	6.65	1.58	0.00	0.00
One Year Ago *11-04-2025*	52.87	21.47	15.68	6.55	3.43	0.00

Intensity:

- None
- D0 Abnormally Dry
- D1 Moderate Drought
- D2 Severe Drought
- D3 Extreme Drought
- D4 Exceptional Drought

The Drought Monitor focuses on broad-scale conditions. Local conditions may vary. For more information on the Drought Monitor, go to https://droughtmonitor.unl.edu/About.aspx

Author:

Brad Pugh

CPC/NOAA

droughtmonitor.unl.edu