U.S. Drought Monitor

Peachtree City, GA WFO

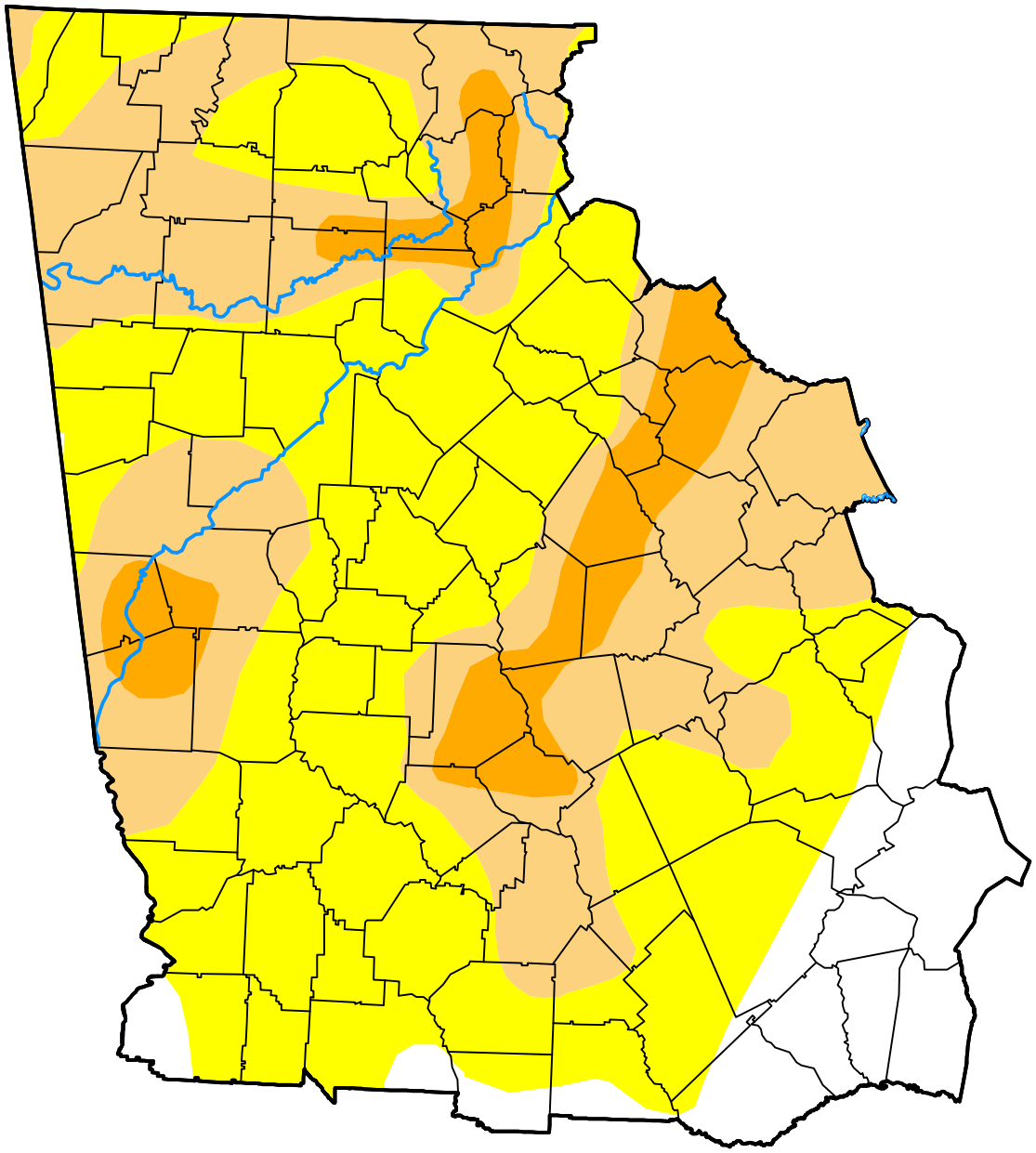

November 3, 2026

(Released Thursday, Nov. 5, 2026)

Valid 7 a.m. EST

Drought Conditions (Percent Area)

	None	D0-D4	D1-D4	D2-D4	D3-D4	D4
Current	11.58	88.42	40.82	8.84	0.00	0.00
Last Week *10-27-2026*	11.58	88.42	35.23	8.84	0.00	0.00
3 Months Ago *08-04-2026*	26.61	73.39	1.98	0.00	0.00	0.00
Start of Calendar Year *01-06-2026*	0.00	100.00	100.00	24.92	0.00	0.00
Start of Water Year *09-29-2026*	0.01	99.99	42.80	9.83	0.00	0.00
One Year Ago *11-04-2025*	13.60	86.40	75.81	17.70	1.23	0.00

Intensity:

- None
- D0 Abnormally Dry
- D1 Moderate Drought
- D2 Severe Drought
- D3 Extreme Drought
- D4 Exceptional Drought

The Drought Monitor focuses on broad-scale conditions. Local conditions may vary. For more information on the Drought Monitor, go to https://droughtmonitor.unl.edu/About.aspx

Author:

Brad Pugh

CPC/NOAA

droughtmonitor.unl.edu