U.S. Drought Monitor

Wilmington, NC WFO

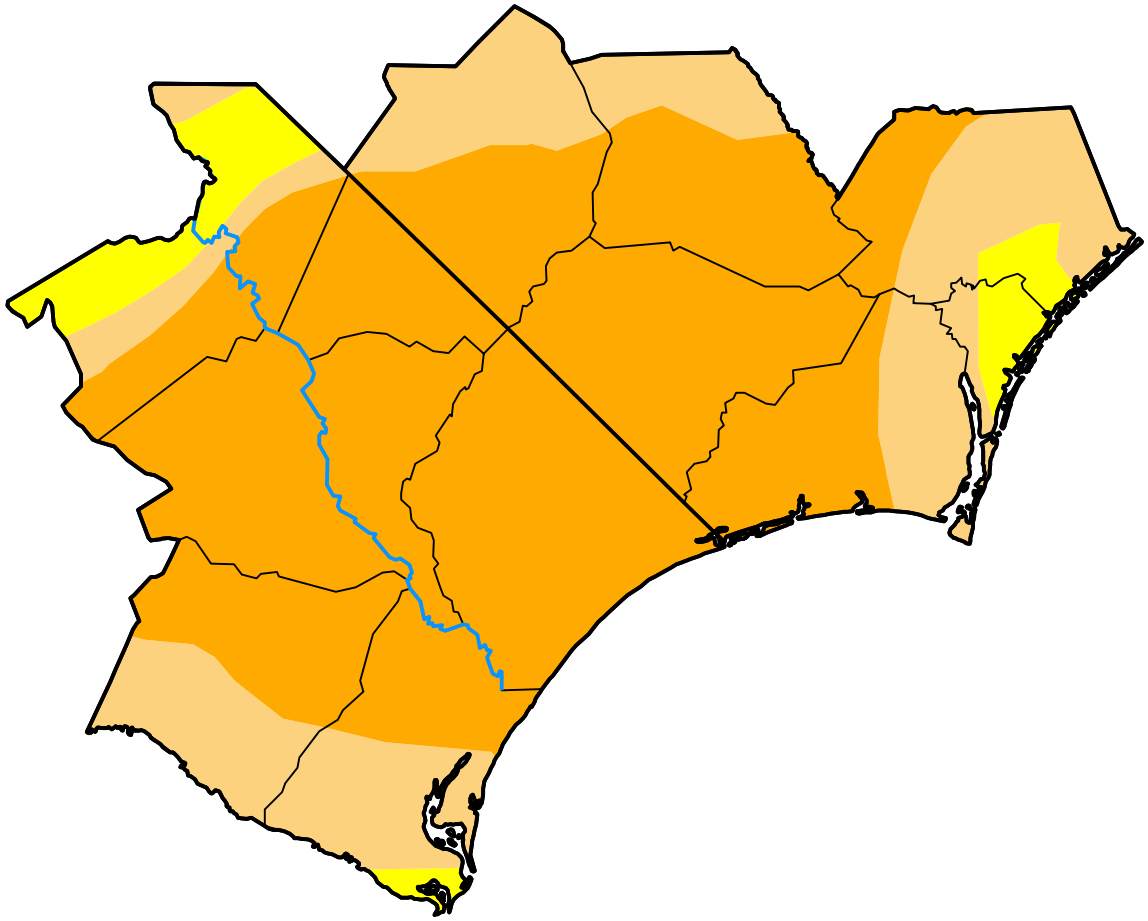

November 3, 2026

(Released Thursday, Nov. 5, 2026)

Valid 7 a.m. EST

Drought Conditions (Percent Area)

	None	D0-D4	D1-D4	D2-D4	D3-D4	D4
Current	0.00	100.00	93.65	67.65	0.00	0.00
Last Week *10-27-2026*	0.00	100.00	88.59	67.65	0.00	0.00
3 Months Ago *08-04-2026*	0.00	100.00	100.00	83.05	36.11	2.87
Start of Calendar Year *01-06-2026*	0.00	100.00	32.50	0.00	0.00	0.00
Start of Water Year *09-29-2026*	0.00	100.00	88.42	73.63	15.72	0.00
One Year Ago *11-04-2025*	30.64	69.36	13.94	0.00	0.00	0.00

Intensity:

- None
- D0 Abnormally Dry
- D1 Moderate Drought
- D2 Severe Drought
- D3 Extreme Drought
- D4 Exceptional Drought

The Drought Monitor focuses on broad-scale conditions. Local conditions may vary. For more information on the Drought Monitor, go to https://droughtmonitor.unl.edu/About.aspx

Author:

Brad Pugh

CPC/NOAA

droughtmonitor.unl.edu