U.S. Drought Monitor

Phoenix, AZ WFO

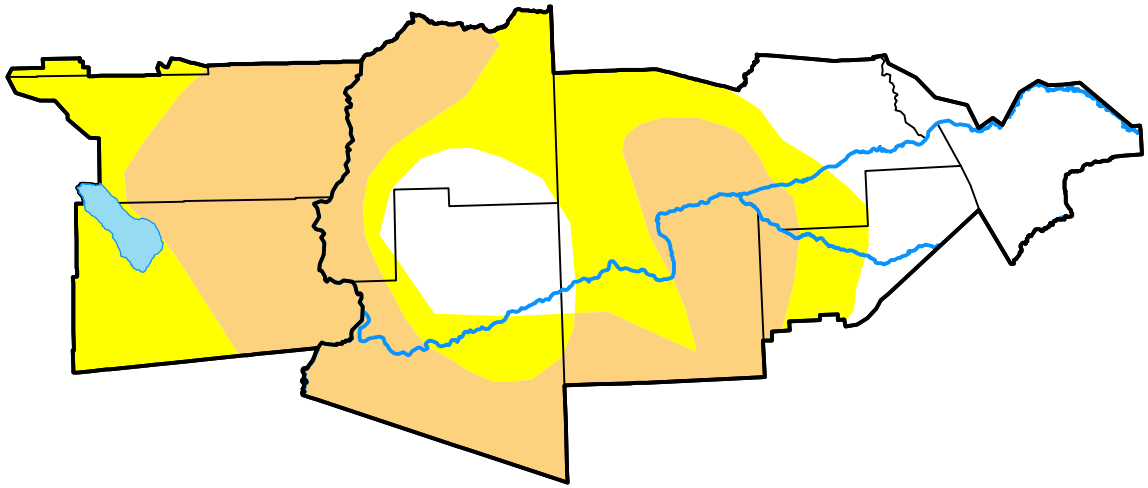

November 3, 2026

(Released Thursday, Nov. 5, 2026)

Valid 7 a.m. EST

Drought Conditions (Percent Area)

	None	D0	D1	D2	D3	D4
Current	24.87	31.98	43.15	0.00	0.00	0.00
Last Week *10-27-2026*	5.37	33.20	51.22	10.22	0.00	0.00
3 Months Ago *08-04-2026*	0.91	21.90	47.64	29.55	0.00	0.00
Start of Calendar Year *01-06-2026*	62.42	25.72	11.72	0.14	0.00	0.00
Start of Water Year *09-29-2026*	0.00	20.04	56.37	17.11	6.49	0.00
One Year Ago *11-04-2025*	0.89	3.14	55.05	33.11	7.81	0.00

Intensity:

- None
- D0 Abnormally Dry
- D1 Moderate Drought
- D2 Severe Drought
- D3 Extreme Drought
- D4 Exceptional Drought

The Drought Monitor focuses on broad-scale conditions. Local conditions may vary. For more information on the Drought Monitor, go to https://droughtmonitor.unl.edu/About.aspx

Author:

Brad Pugh

CPC/NOAA

droughtmonitor.unl.edu