U.S. Drought Monitor

Great Falls, MT WFO

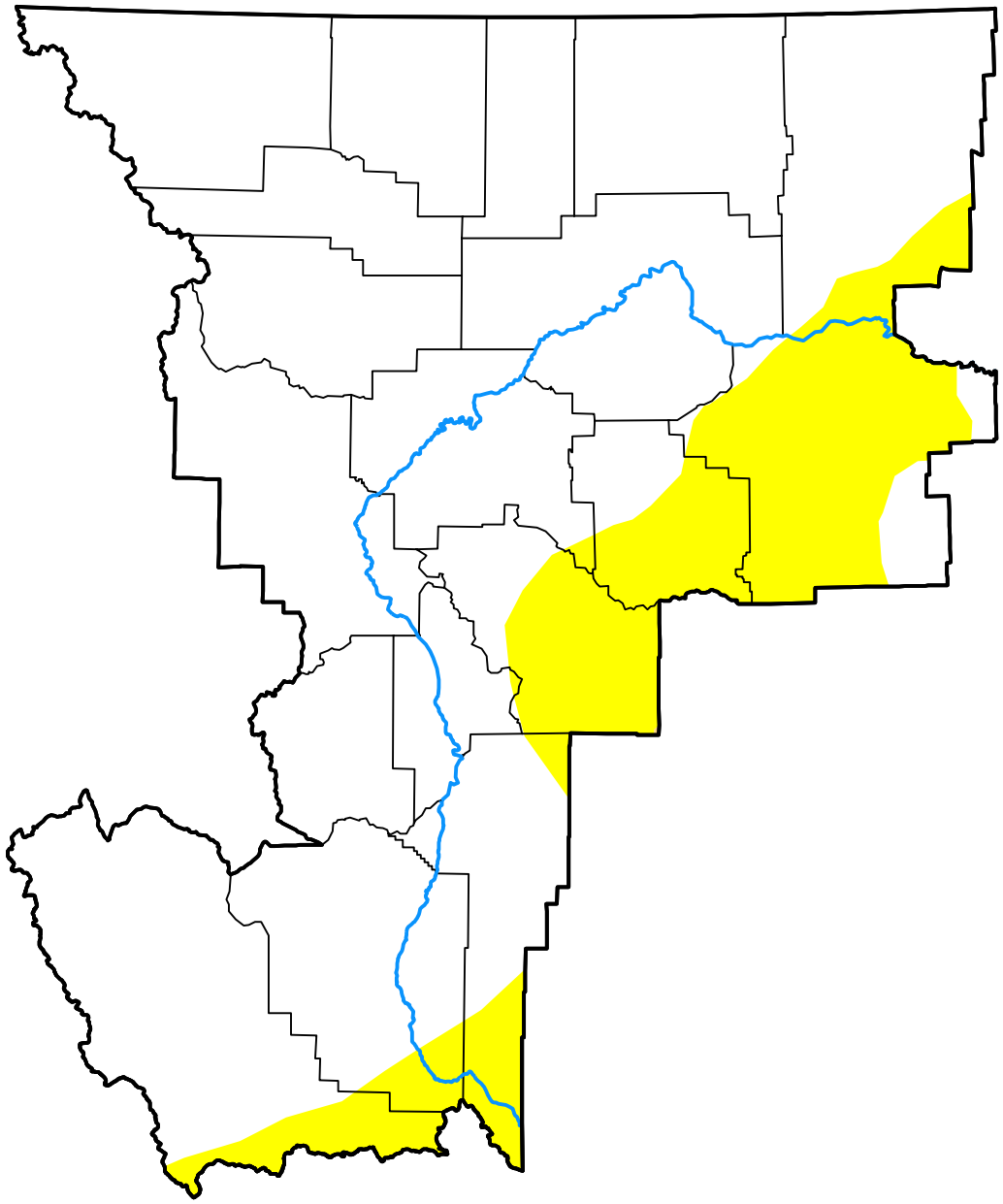

November 3, 2026

(Released Thursday, Nov. 5, 2026)

Valid 7 a.m. EST

Drought Conditions (Percent Area)

	None	D0	D1	D2	D3	D4
Current	82.51	17.48	0.01	0.00	0.00	0.00
Last Week *10-27-2026*	82.51	17.48	0.01	0.00	0.00	0.00
3 Months Ago *08-04-2026*	34.60	25.27	38.93	1.21	0.00	0.00
Start of Calendar Year *01-06-2026*	3.07	41.72	31.93	19.08	4.20	0.00
Start of Water Year *09-29-2026*	46.68	29.31	24.01	0.00	0.00	0.00
One Year Ago *11-04-2025*	1.32	21.89	34.37	38.65	3.77	0.00

Intensity:

- None
- D0 Abnormally Dry
- D1 Moderate Drought
- D2 Severe Drought
- D3 Extreme Drought
- D4 Exceptional Drought

The Drought Monitor focuses on broad-scale conditions. Local conditions may vary. For more information on the Drought Monitor, go to https://droughtmonitor.unl.edu/About.aspx

Author:

Brad Pugh

CPC/NOAA

droughtmonitor.unl.edu