U.S. Drought Monitor

South Atlantic-Gulf Watershed

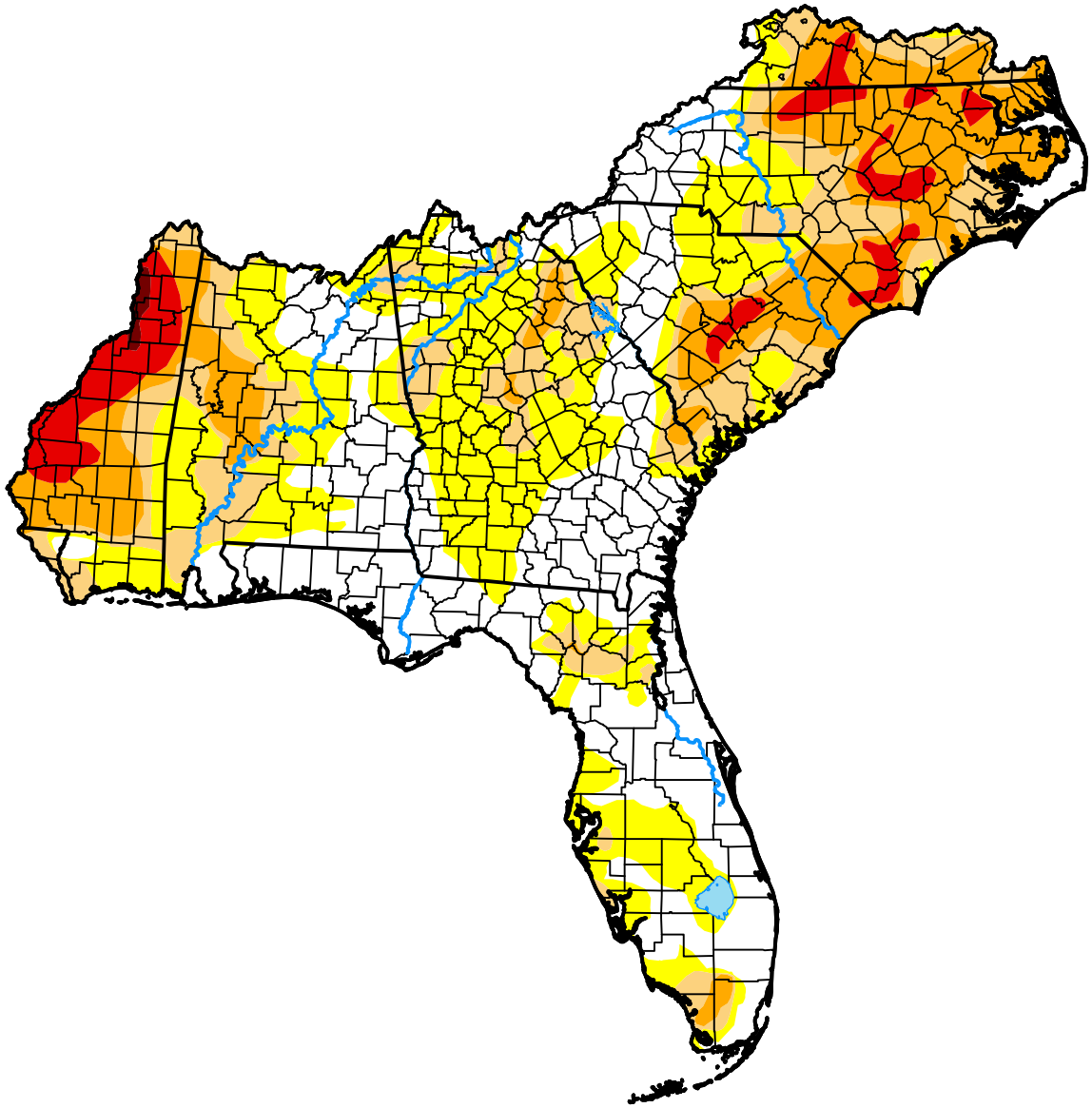

November 10, 2026

(Released Thursday, Nov. 12, 2026)

Valid 7 a.m. EST

Drought Conditions (Percent Area)

	None	D0	D1	D2	D3	D4
Current	32.44	28.97	16.60	16.38	5.37	0.24
Last Week *11-03-2026*	31.37	28.81	18.41	18.08	3.33	0.00
3 Months Ago *08-11-2026*	27.09	34.80	20.32	13.27	4.44	0.08
Start of Calendar Year *01-06-2026*	0.04	18.16	54.65	25.67	1.48	0.00
Start of Water Year *09-29-2026*	5.41	38.20	37.97	15.33	3.03	0.06
One Year Ago *11-11-2025*	22.58	29.00	26.60	15.07	6.74	0.00

Intensity:

- None
- D0 Abnormally Dry
- D1 Moderate Drought
- D2 Severe Drought
- D3 Extreme Drought
- D4 Exceptional Drought

The Drought Monitor focuses on broad-scale conditions. Local conditions may vary. For more information on the Drought Monitor, go to https://droughtmonitor.unl.edu/About.aspx

Author:

Jonathan Case

NASA/MSFC/UAH

droughtmonitor.unl.edu