U.S. Drought Monitor

South Atlantic-Gulf Watershed

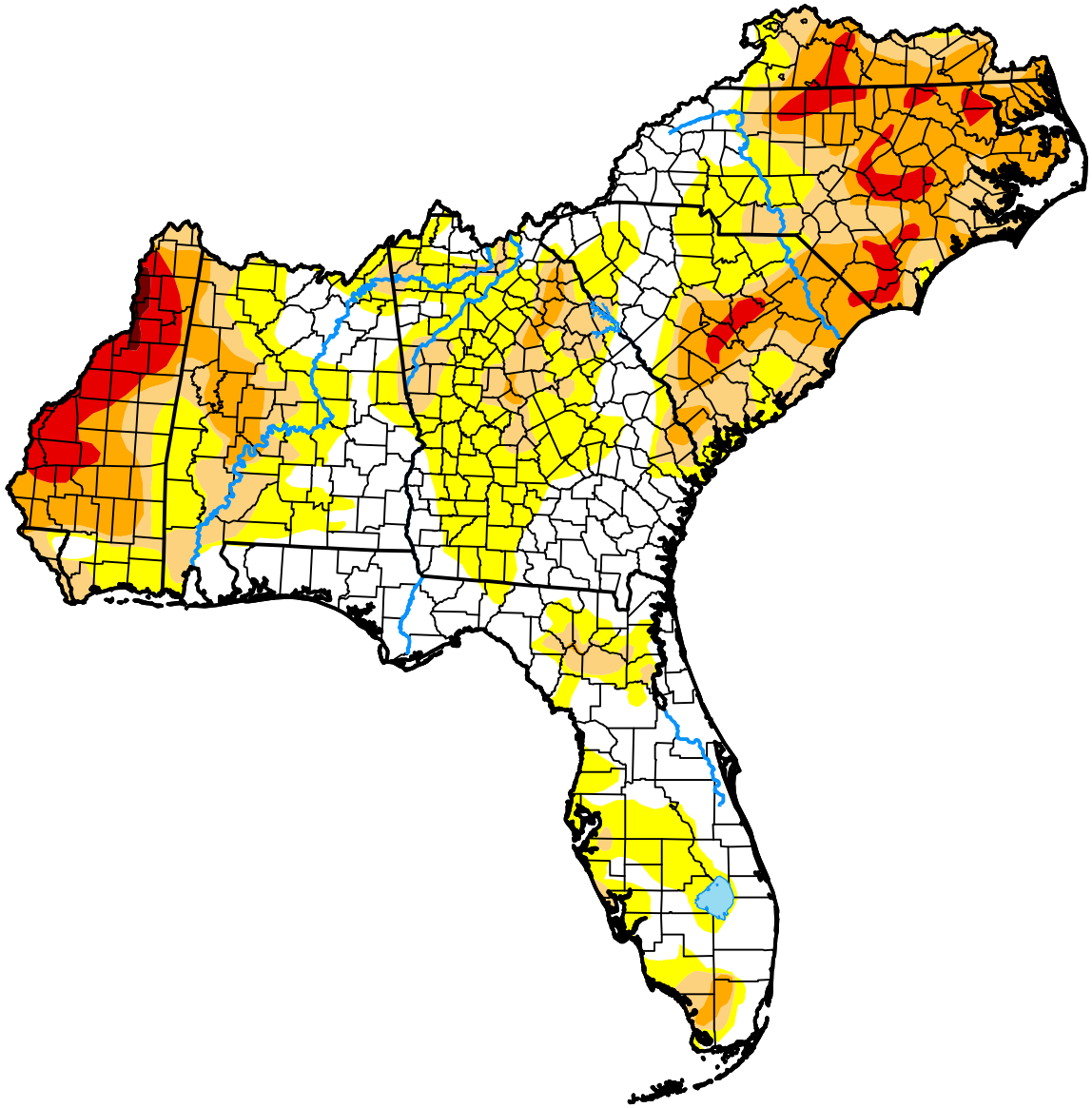

November 10, 2026

(Released Thursday, Nov. 12, 2026)

Valid 7 a.m. EST

Drought Conditions (Percent Area)

	None	D0-D4	D1-D4	D2-D4	D3-D4	D4
Current	32.44	67.56	38.59	21.99	5.61	0.24
Last Week *11-03-2026*	31.37	68.63	39.83	21.41	3.33	0.00
3 Months Ago *08-11-2026*	27.09	72.91	38.12	17.79	4.53	0.08
Start of Calendar Year *01-06-2026*	0.04	99.96	81.80	27.15	1.48	0.00
Start of Water Year *09-29-2026*	5.41	94.59	56.40	18.42	3.09	0.06
One Year Ago *11-11-2025*	22.58	77.42	48.41	21.81	6.74	0.00

Intensity:

- None
- D0 Abnormally Dry
- D1 Moderate Drought
- D2 Severe Drought
- D3 Extreme Drought
- D4 Exceptional Drought

The Drought Monitor focuses on broad-scale conditions. Local conditions may vary. For more information on the Drought Monitor, go to https://droughtmonitor.unl.edu/About.aspx

Author:

Jonathan Case

NASA/MSFC/UAH

droughtmonitor.unl.edu