U.S. Drought Monitor

Ohio Watershed

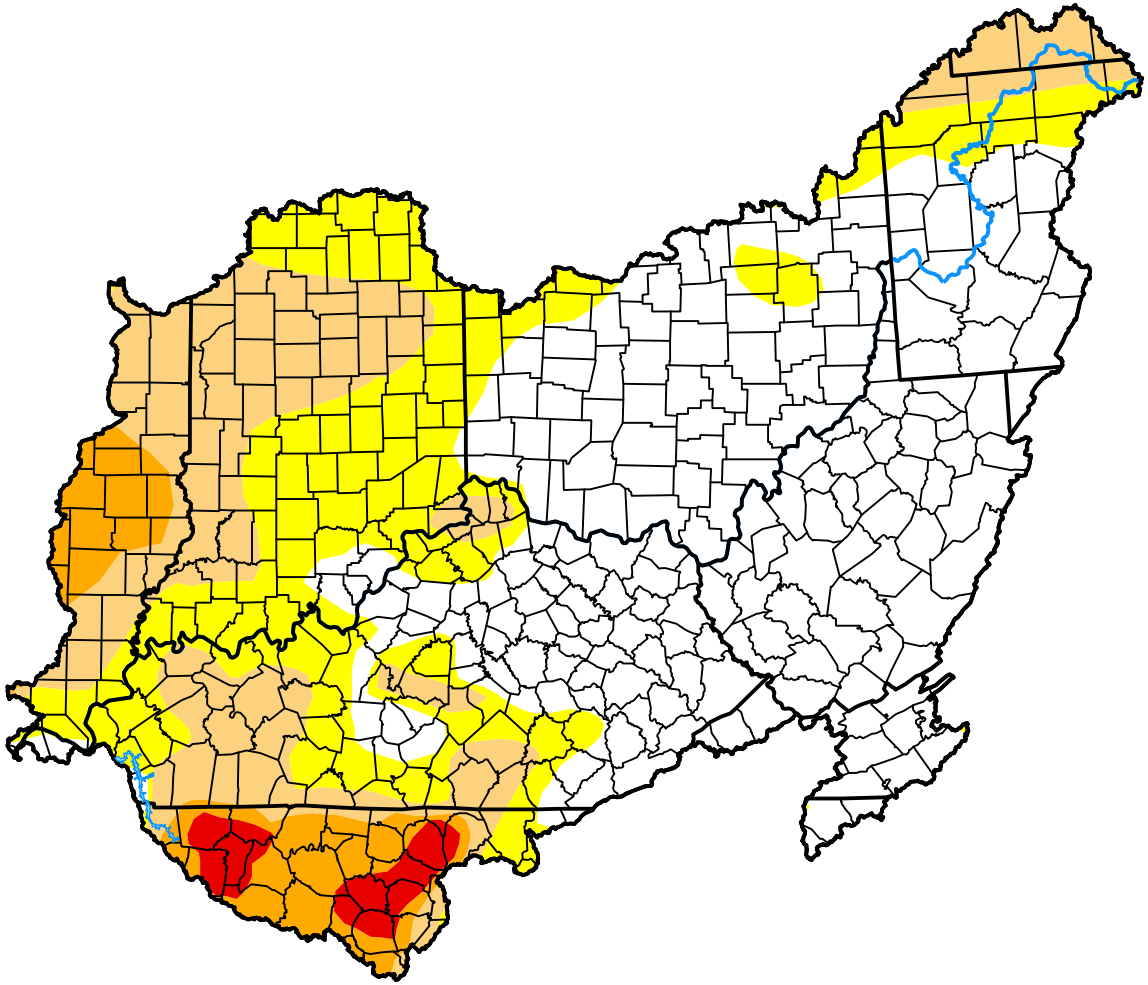

November 10, 2026

(Released Thursday, Nov. 12, 2026)

Valid 7 a.m. EST

Drought Conditions (Percent Area)

	None	D0-D4	D1-D4	D2-D4	D3-D4	D4
Current	50.18	49.82	26.72	7.65	1.94	0.00
Last Week *11-03-2026*	42.87	57.13	26.38	7.69	3.74	0.00
3 Months Ago *08-11-2026*	90.40	9.60	1.36	0.00	0.00	0.00
Start of Calendar Year *01-06-2026*	49.99	50.01	20.02	7.19	2.74	0.00
Start of Water Year *09-29-2026*	71.44	28.56	8.97	1.71	0.00	0.00
One Year Ago *11-11-2025*	61.16	38.84	19.78	5.16	1.40	0.00

Intensity:

- None
- D0 Abnormally Dry
- D1 Moderate Drought
- D2 Severe Drought
- D3 Extreme Drought
- D4 Exceptional Drought

The Drought Monitor focuses on broad-scale conditions. Local conditions may vary. For more information on the Drought Monitor, go to https://droughtmonitor.unl.edu/About.aspx

Author:

Jonathan Case

NASA/MSFC/UAH

droughtmonitor.unl.edu