U.S. Drought Monitor

Rio Grande Watershed

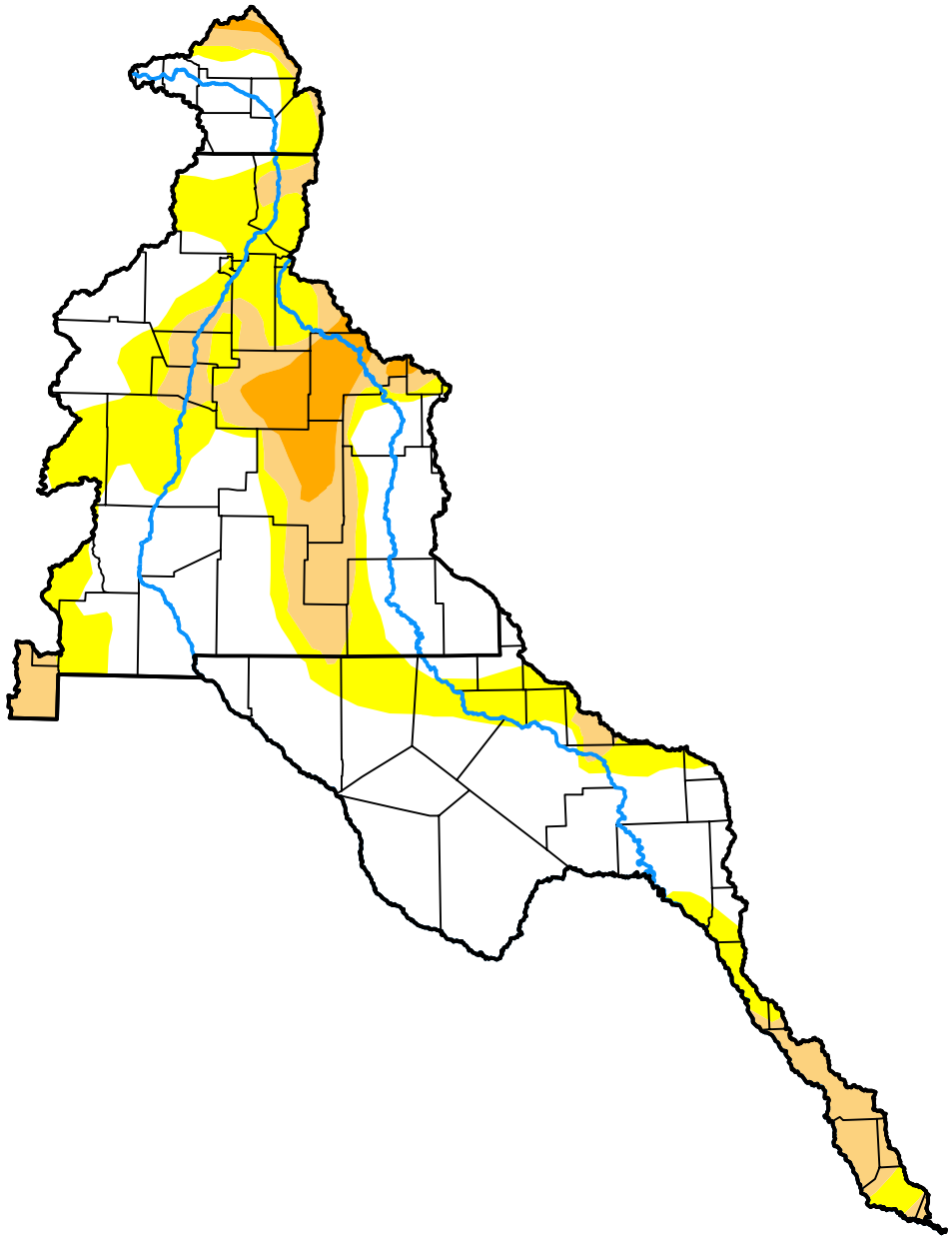

November 10, 2026

(Released Thursday, Nov. 12, 2026)

Valid 7 a.m. EST

Drought Conditions (Percent Area)

	None	D0	D1	D2	D3	D4
Current	56.43	25.01	14.14	4.43	0.00	0.00
Last Week *11-03-2026*	40.46	36.75	16.53	6.05	0.21	0.00
3 Months Ago *08-11-2026*	21.80	15.91	15.92	25.92	19.07	1.38
Start of Calendar Year *01-06-2026*	2.11	23.10	28.27	41.56	4.25	0.71
Start of Water Year *09-29-2026*	1.63	11.32	43.88	28.59	13.59	1.00
One Year Ago *11-11-2025*	7.96	19.02	29.93	37.64	5.16	0.29

Intensity:

- None
- D0 Abnormally Dry
- D1 Moderate Drought
- D2 Severe Drought
- D3 Extreme Drought
- D4 Exceptional Drought

The Drought Monitor focuses on broad-scale conditions. Local conditions may vary. For more information on the Drought Monitor, go to https://droughtmonitor.unl.edu/About.aspx

Author:

Jonathan Case

NASA/MSFC/UAH

droughtmonitor.unl.edu