U.S. Drought Monitor

Lower Colorado Watershed

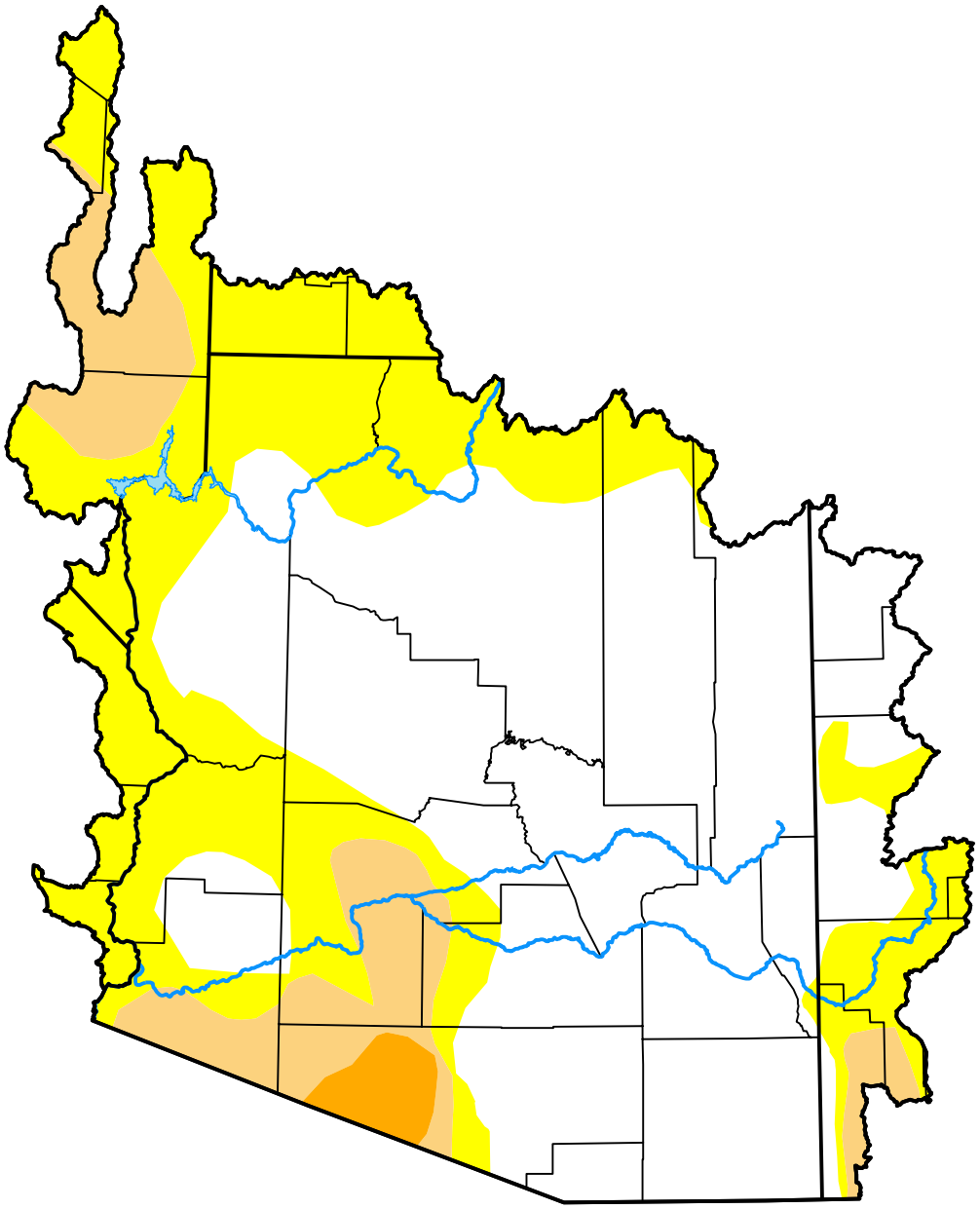

November 10, 2026

(Released Thursday, Nov. 12, 2026)

Valid 7 a.m. EST

Drought Conditions (Percent Area)

	None	D0	D1	D2	D3	D4
Current	56.00	32.41	10.18	1.42	0.00	0.00
Last Week *11-03-2026*	54.83	24.71	19.04	1.42	0.00	0.00
3 Months Ago *08-11-2026*	4.55	5.27	41.85	48.33	0.00	0.00
Start of Calendar Year *01-06-2026*	28.09	22.10	29.32	18.45	2.03	0.00
Start of Water Year *09-29-2026*	7.92	22.59	41.58	26.41	1.50	0.00
One Year Ago *11-11-2025*	0.53	4.29	28.75	51.16	15.26	0.00

Intensity:

- None
- D0 Abnormally Dry
- D1 Moderate Drought
- D2 Severe Drought
- D3 Extreme Drought
- D4 Exceptional Drought

The Drought Monitor focuses on broad-scale conditions. Local conditions may vary. For more information on the Drought Monitor, go to https://droughtmonitor.unl.edu/About.aspx

Author:

Jonathan Case

NASA/MSFC/UAH

droughtmonitor.unl.edu