U.S. Drought Monitor

Lower Mississippi RFC

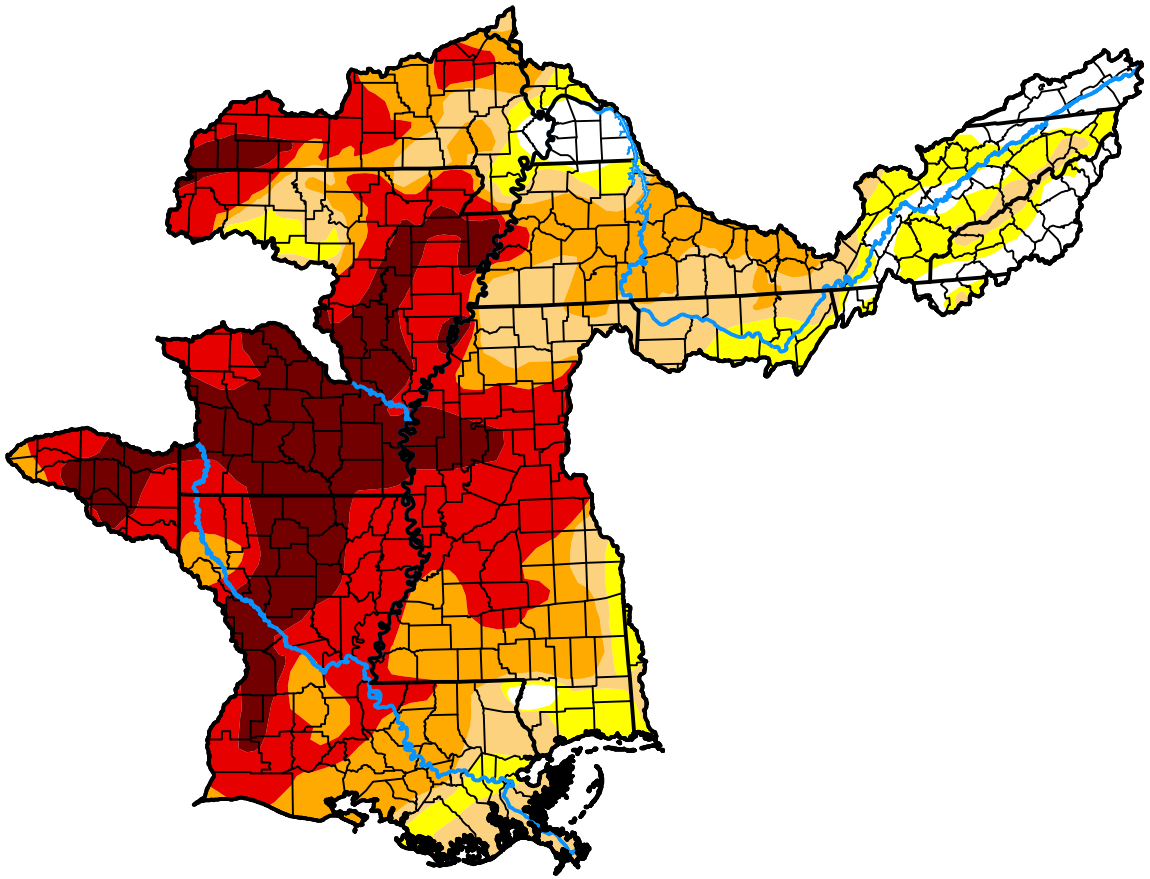

November 10, 2026

(Released Thursday, Nov. 12, 2026)

Valid 7 a.m. EST

Drought Conditions (Percent Area)

	None	D0-D4	D1-D4	D2-D4	D3-D4	D4
Current	7.36	92.64	81.99	66.38	45.37	17.87
Last Week *11-03-2026*	4.78	95.22	81.86	67.62	45.00	15.43
3 Months Ago *08-11-2026*	43.09	56.91	19.09	8.09	2.53	0.46
Start of Calendar Year *01-06-2026*	0.35	99.65	78.56	21.73	0.00	0.00
Start of Water Year *09-29-2026*	5.57	94.43	76.66	49.52	14.58	0.63
One Year Ago *11-11-2025*	42.61	57.39	28.50	6.15	0.00	0.00

Intensity:

- None
- D0 Abnormally Dry
- D1 Moderate Drought
- D2 Severe Drought
- D3 Extreme Drought
- D4 Exceptional Drought

The Drought Monitor focuses on broad-scale conditions. Local conditions may vary. For more information on the Drought Monitor, go to https://droughtmonitor.unl.edu/About.aspx

Author:

Jonathan Case

NASA/MSFC/UAH

droughtmonitor.unl.edu