U.S. Drought Monitor

Missouri Basin RFC

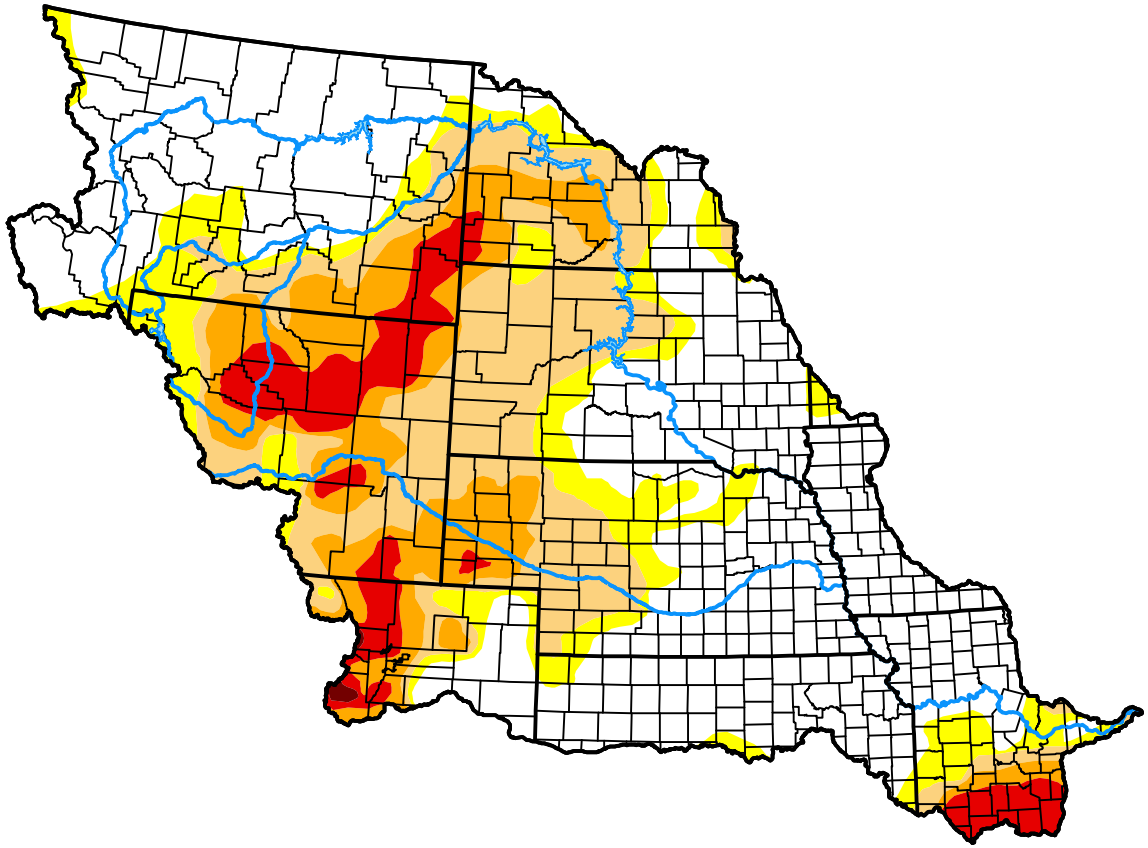

November 10, 2026

(Released Thursday, Nov. 12, 2026)

Valid 7 a.m. EST

Drought Conditions (Percent Area)

	None	D0	D1	D2	D3	D4
Current	48.98	13.09	19.23	12.00	6.58	0.12
Last Week *11-03-2026*	46.00	15.34	19.46	12.01	7.05	0.13
3 Months Ago *08-11-2026*	14.53	18.91	28.43	22.28	15.25	0.60
Start of Calendar Year *01-06-2026*	43.63	33.85	16.87	5.10	0.55	0.00
Start of Water Year *09-29-2026*	27.53	20.13	26.51	16.92	8.56	0.34
One Year Ago *11-11-2025*	51.79	26.10	14.64	7.14	0.34	0.00

Intensity:

- None
- D0 Abnormally Dry
- D1 Moderate Drought
- D2 Severe Drought
- D3 Extreme Drought
- D4 Exceptional Drought

The Drought Monitor focuses on broad-scale conditions. Local conditions may vary. For more information on the Drought Monitor, go to https://droughtmonitor.unl.edu/About.aspx

Author:

Jonathan Case

NASA/MSFC/UAH

droughtmonitor.unl.edu