U.S. Drought Monitor

Missouri Basin RFC

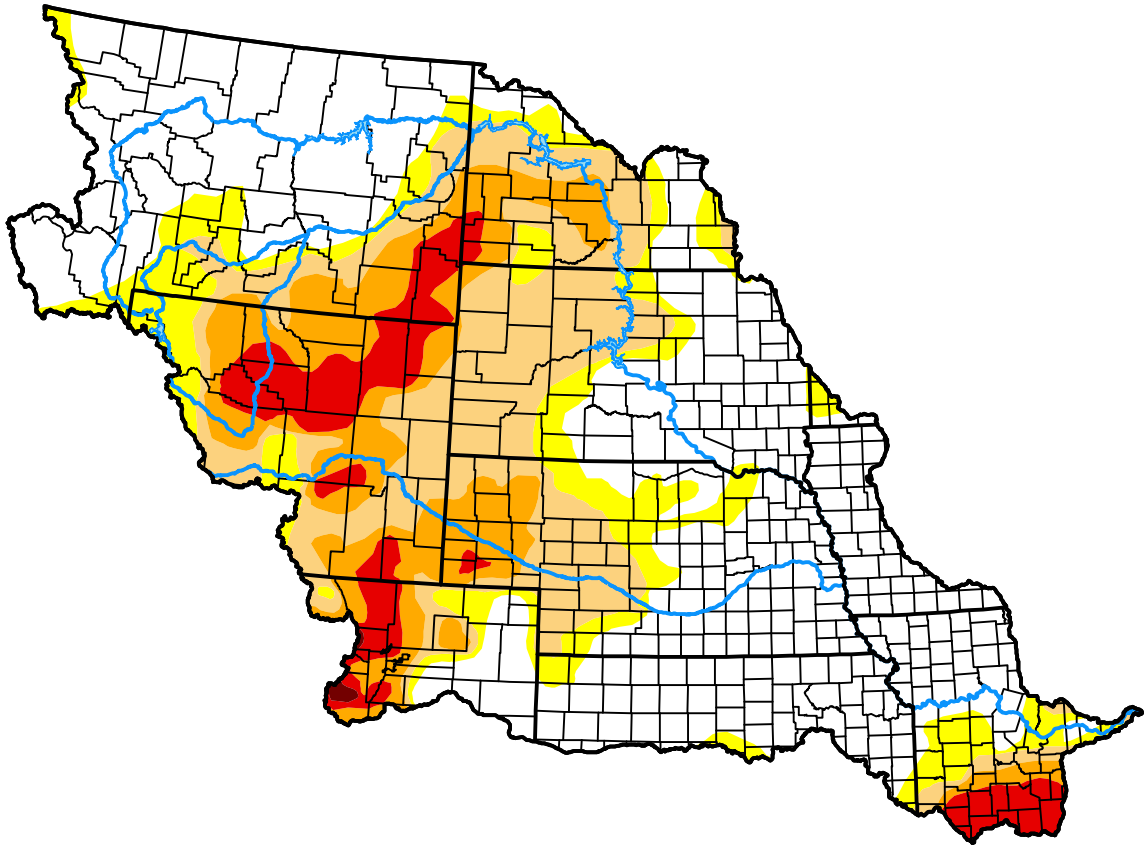

November 10, 2026

(Released Thursday, Nov. 12, 2026)

Valid 7 a.m. EST

Drought Conditions (Percent Area)

	None	D0-D4	D1-D4	D2-D4	D3-D4	D4
Current	48.98	51.02	37.93	18.71	6.71	0.12
Last Week *11-03-2026*	46.00	54.00	38.66	19.20	7.18	0.13
3 Months Ago *08-11-2026*	14.53	85.47	66.56	38.13	15.85	0.60
Start of Calendar Year *01-06-2026*	43.63	56.37	22.52	5.65	0.55	0.00
Start of Water Year *09-29-2026*	27.53	72.47	52.34	25.83	8.91	0.34
One Year Ago *11-11-2025*	51.79	48.21	22.11	7.47	0.34	0.00

Intensity:

- None
- D0 Abnormally Dry
- D1 Moderate Drought
- D2 Severe Drought
- D3 Extreme Drought
- D4 Exceptional Drought

The Drought Monitor focuses on broad-scale conditions. Local conditions may vary. For more information on the Drought Monitor, go to https://droughtmonitor.unl.edu/About.aspx

Author:

Jonathan Case

NASA/MSFC/UAH

droughtmonitor.unl.edu