U.S. Drought Monitor

Ohio RFC

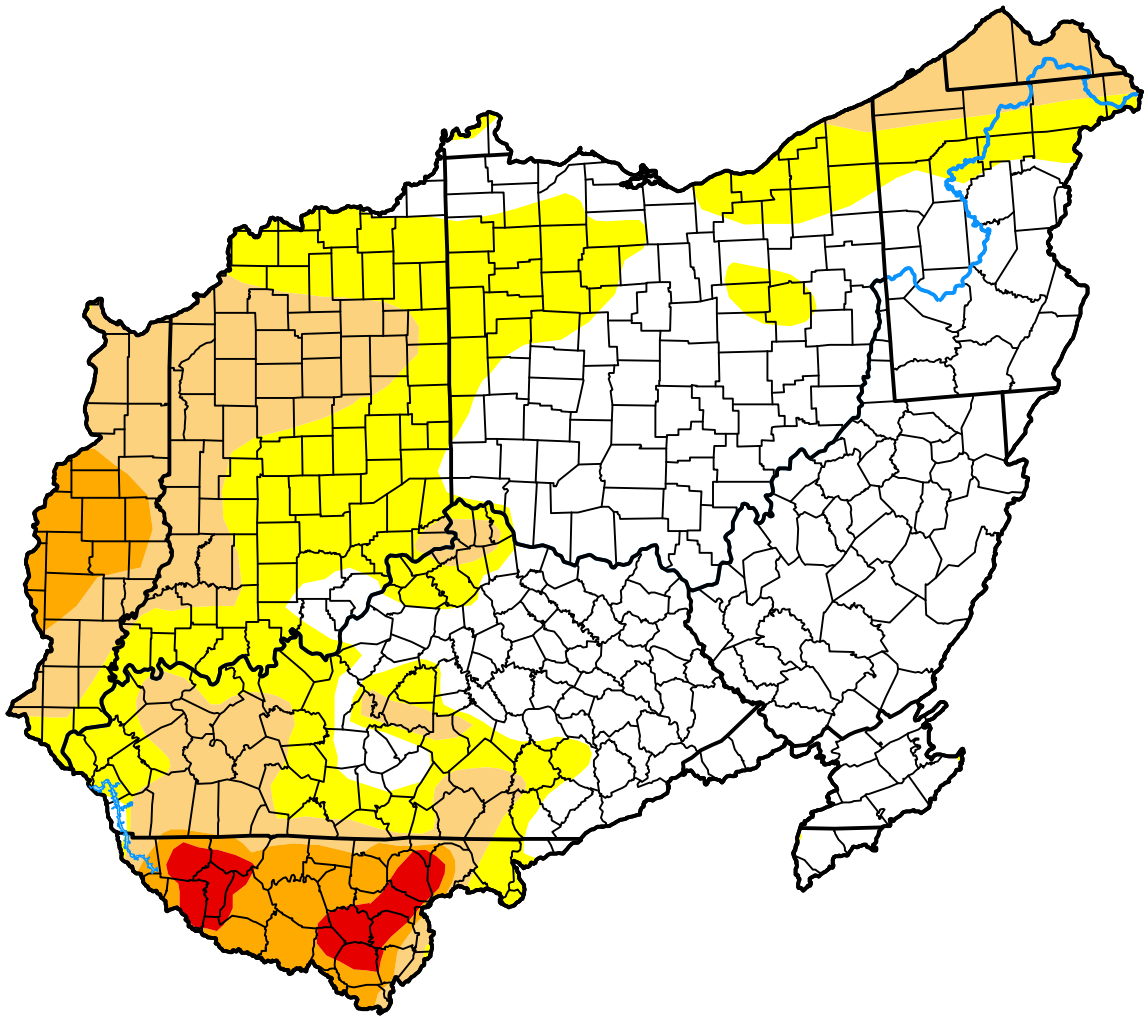

November 10, 2026

(Released Thursday, Nov. 12, 2026)

Valid 7 a.m. EST

Drought Conditions (Percent Area)

	None	D0	D1	D2	D3	D4
Current	49.06	25.62	18.23	5.30	1.80	0.00
Last Week *11-03-2026*	44.89	30.88	17.12	3.64	3.46	0.00
3 Months Ago *08-11-2026*	90.90	7.85	1.26	0.00	0.00	0.00
Start of Calendar Year *01-06-2026*	48.97	28.23	13.26	4.95	4.60	0.00
Start of Water Year *09-29-2026*	73.51	18.26	6.65	1.58	0.00	0.00
One Year Ago *11-11-2025*	58.77	18.41	14.95	4.35	3.52	0.00

Intensity:

- None
- D0 Abnormally Dry
- D1 Moderate Drought
- D2 Severe Drought
- D3 Extreme Drought
- D4 Exceptional Drought

The Drought Monitor focuses on broad-scale conditions. Local conditions may vary. For more information on the Drought Monitor, go to https://droughtmonitor.unl.edu/About.aspx

Author:

Jonathan Case

NASA/MSFC/UAH

droughtmonitor.unl.edu