U.S. Drought Monitor
West Gulf RFC

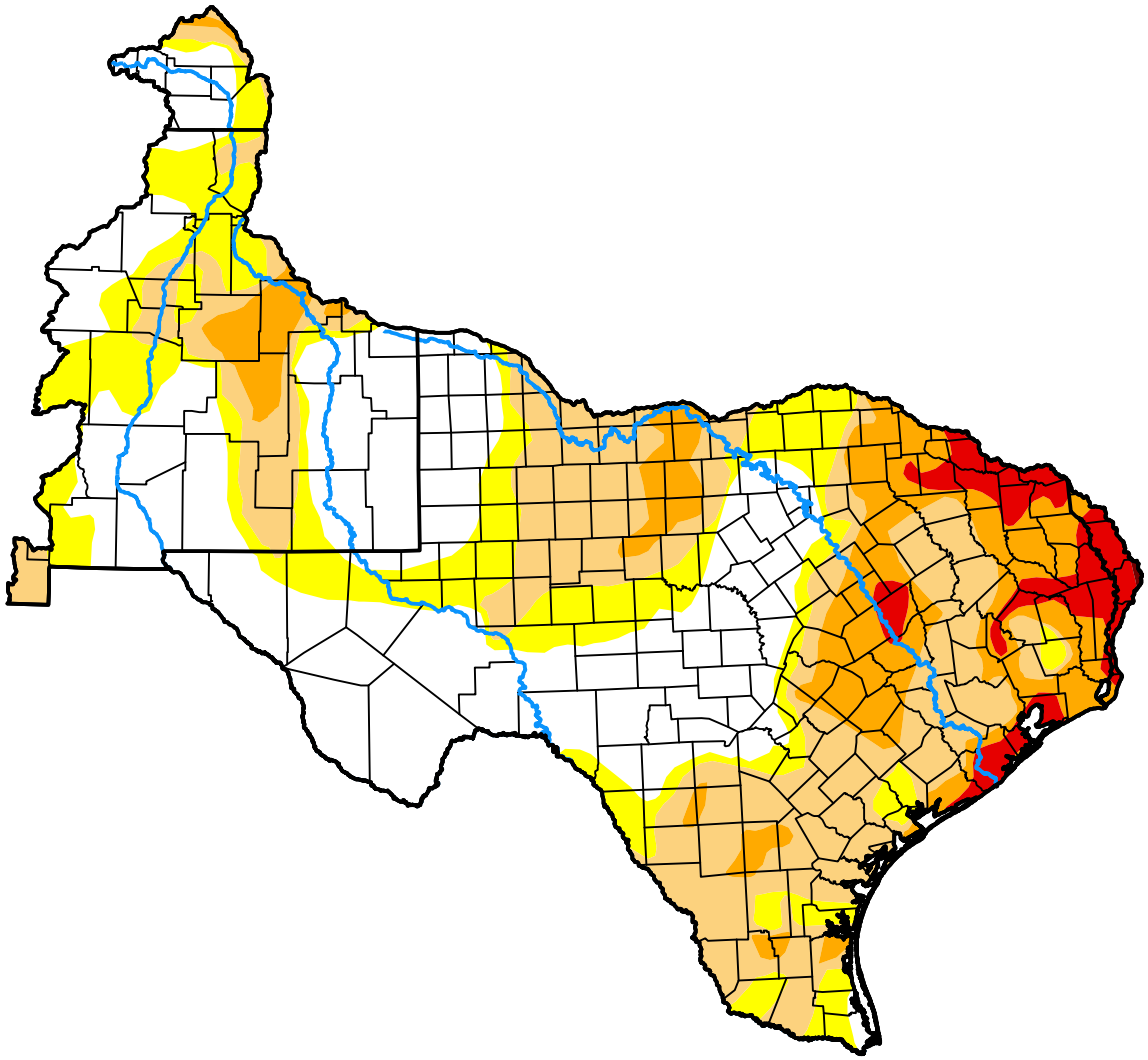

November 10, 2026
(Released Thursday, Nov. 12, 2026)
Valid 7 a.m. EST

Drought Conditions (Percent Area)

	None	D0-D4	D1-D4	D2-D4	D3-D4	D4
Current	37.50	62.50	43.44	17.27	4.05	0.05
Last Week *11-03-2026*	24.66	75.34	49.83	23.44	4.15	0.03
3 Months Ago *08-11-2026*	37.08	62.92	38.91	20.38	8.71	0.58
Start of Calendar Year *01-06-2026*	9.21	90.79	64.26	36.95	8.05	0.30
Start of Water Year *09-29-2026*	1.68	98.32	89.34	56.95	19.20	1.68
One Year Ago *11-11-2025*	11.90	88.10	60.46	31.43	4.84	0.12

Intensity:

- None
- D0 Abnormally Dry
- D1 Moderate Drought
- D2 Severe Drought
- D3 Extreme Drought
- D4 Exceptional Drought

The Drought Monitor focuses on broad-scale conditions. Local conditions may vary. For more information on the Drought Monitor, go to https://droughtmonitor.unl.edu/About.aspx

Author:
Jonathan Case
NASA/MSFC/UAH

droughtmonitor.unl.edu