U.S. Drought Monitor

Houston/Galveston, TX WFO

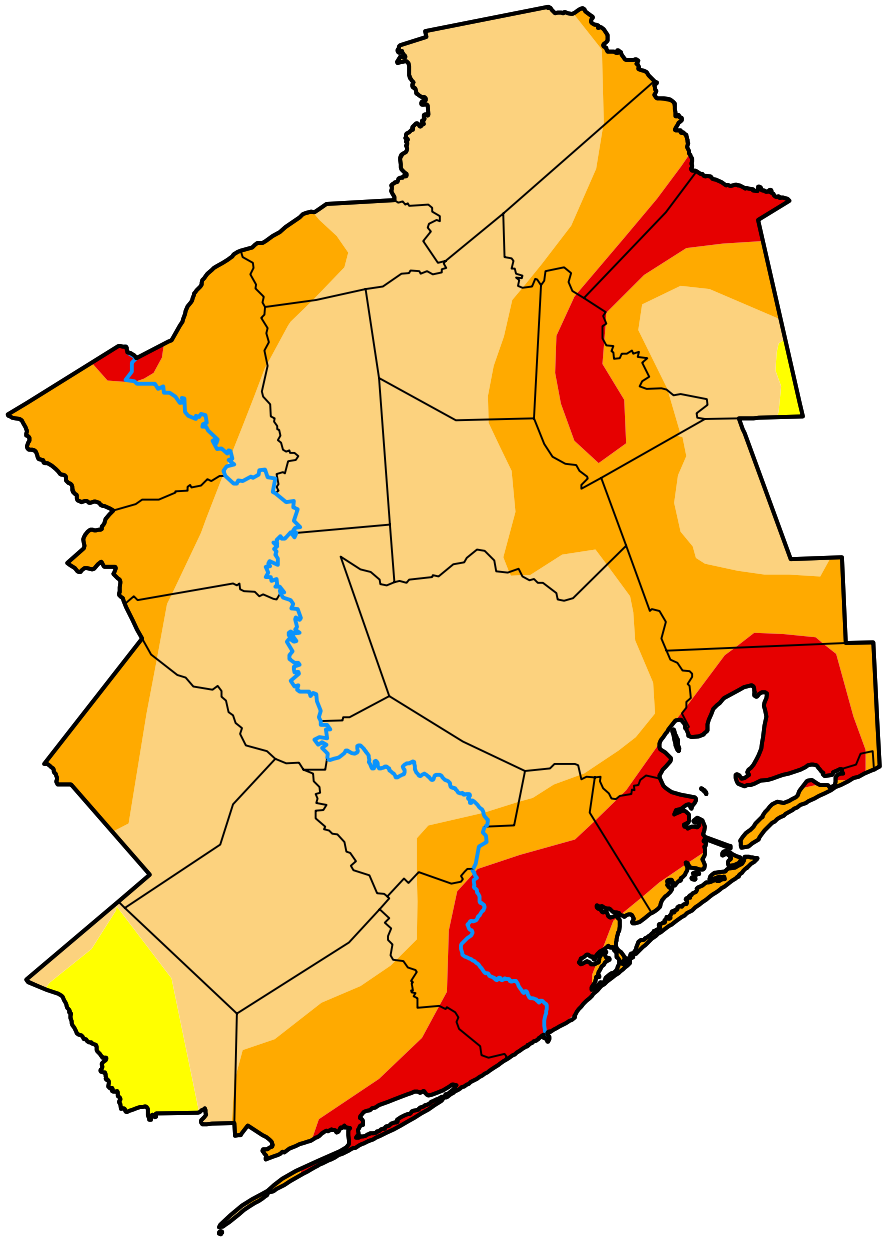

November 10, 2026

(Released Thursday, Nov. 12, 2026)

Valid 7 a.m. EST

Drought Conditions (Percent Area)

	None	D0	D1	D2	D3	D4
Current	0.00	2.93	53.66	30.15	13.26	0.00
Last Week *11-03-2026*	0.27	14.80	51.40	24.97	8.56	0.00
3 Months Ago *08-11-2026*	92.73	7.27	0.00	0.00	0.00	0.00
Start of Calendar Year *01-06-2026*	0.00	26.85	36.13	34.21	2.81	0.00
Start of Water Year *09-29-2026*	4.35	13.29	61.22	20.34	0.79	0.00
One Year Ago *11-11-2025*	0.00	12.90	51.71	28.63	6.76	0.00

Intensity:

- None
- D0 Abnormally Dry
- D1 Moderate Drought
- D2 Severe Drought
- D3 Extreme Drought
- D4 Exceptional Drought

The Drought Monitor focuses on broad-scale conditions. Local conditions may vary. For more information on the Drought Monitor, go to https://droughtmonitor.unl.edu/About.aspx

Author:

Jonathan Case

NASA/MSFC/UAH

droughtmonitor.unl.edu