U.S. Drought Monitor

Jacksonville, FL WFO

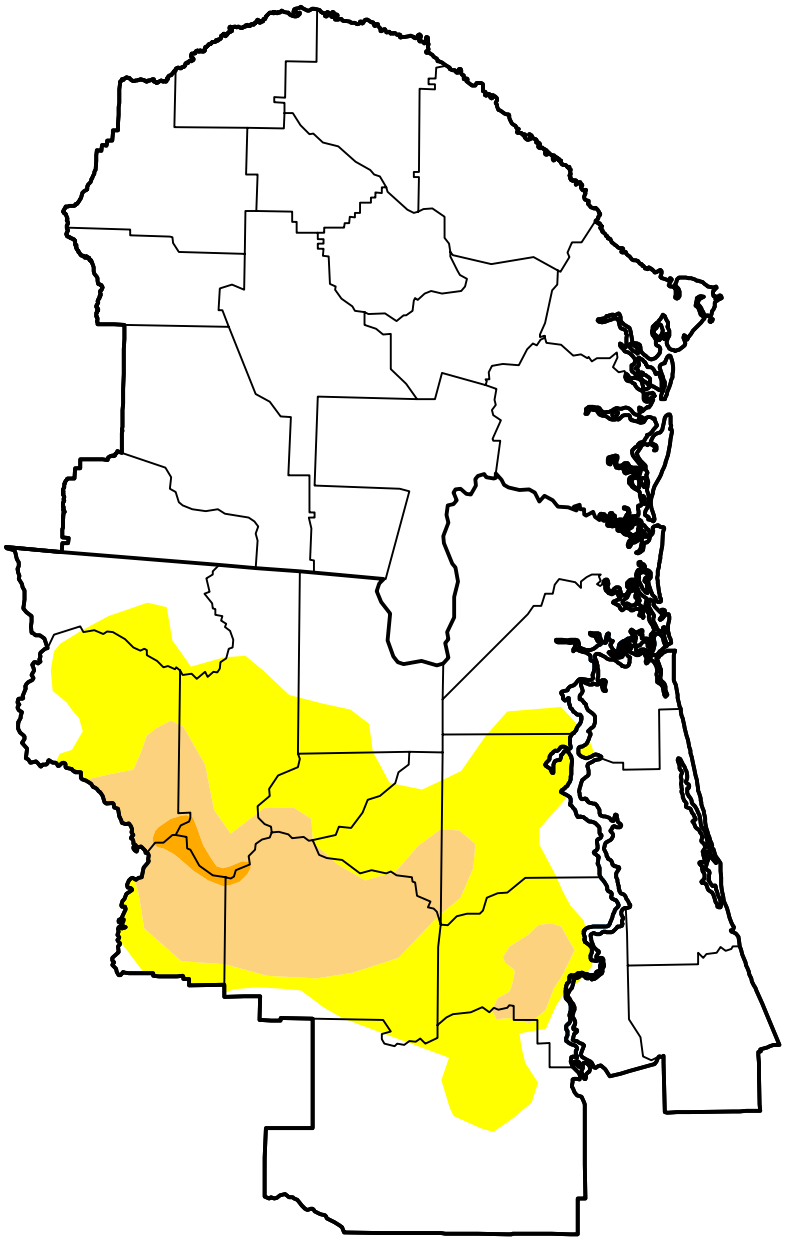

November 10, 2026

(Released Thursday, Nov. 12, 2026)

Valid 7 a.m. EST

Drought Conditions (Percent Area)

	None	D0-D4	D1-D4	D2-D4	D3-D4	D4
Current	75.09	24.91	8.56	0.45	0.00	0.00
Last Week *11-03-2026*	49.07	50.93	14.39	0.45	0.00	0.00
3 Months Ago *08-11-2026*	2.94	97.06	89.94	42.42	9.37	0.00
Start of Calendar Year *01-06-2026*	0.00	100.00	99.17	70.76	0.00	0.00
Start of Water Year *09-29-2026*	0.01	99.99	57.21	6.33	0.95	0.00
One Year Ago *11-11-2025*	8.83	91.17	77.85	46.46	24.99	0.00

Intensity:

- None
- D0 Abnormally Dry
- D1 Moderate Drought
- D2 Severe Drought
- D3 Extreme Drought
- D4 Exceptional Drought

The Drought Monitor focuses on broad-scale conditions. Local conditions may vary. For more information on the Drought Monitor, go to https://droughtmonitor.unl.edu/About.aspx

Author:

Jonathan Case

NASA/MSFC/UAH

droughtmonitor.unl.edu