U.S. Drought Monitor

Pittsburgh, PA WFO

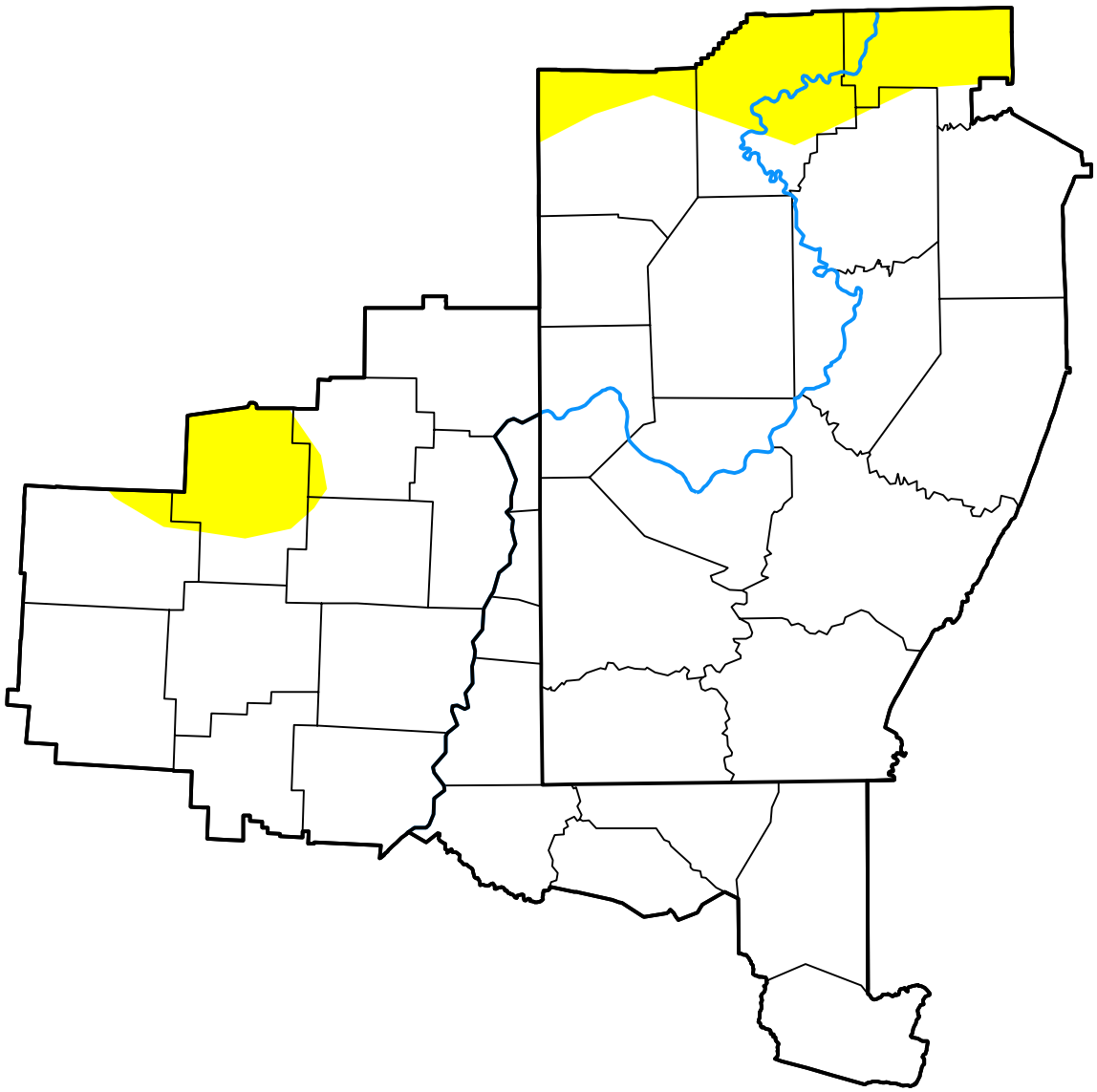

November 10, 2026

(Released Thursday, Nov. 12, 2026)

Valid 7 a.m. EST

Drought Conditions (Percent Area)

	None	D0	D1	D2	D3	D4
Current	91.47	8.53	0.00	0.00	0.00	0.00
Last Week *11-03-2026*	92.82	7.18	0.00	0.00	0.00	0.00
3 Months Ago *08-11-2026*	99.47	0.53	0.00	0.00	0.00	0.00
Start of Calendar Year *01-06-2026*	68.41	25.03	6.36	0.20	0.00	0.00
Start of Water Year *09-29-2026*	100.00	0.00	0.00	0.00	0.00	0.00
One Year Ago *11-11-2025*	23.63	60.98	13.69	1.70	0.00	0.00

Intensity:

- None
- D0 Abnormally Dry
- D1 Moderate Drought
- D2 Severe Drought
- D3 Extreme Drought
- D4 Exceptional Drought

The Drought Monitor focuses on broad-scale conditions. Local conditions may vary. For more information on the Drought Monitor, go to https://droughtmonitor.unl.edu/About.aspx

Author:

Jonathan Case
NASA/MSFC/UAH

droughtmonitor.unl.edu