U.S. Drought Monitor

Pocatello, ID WFO

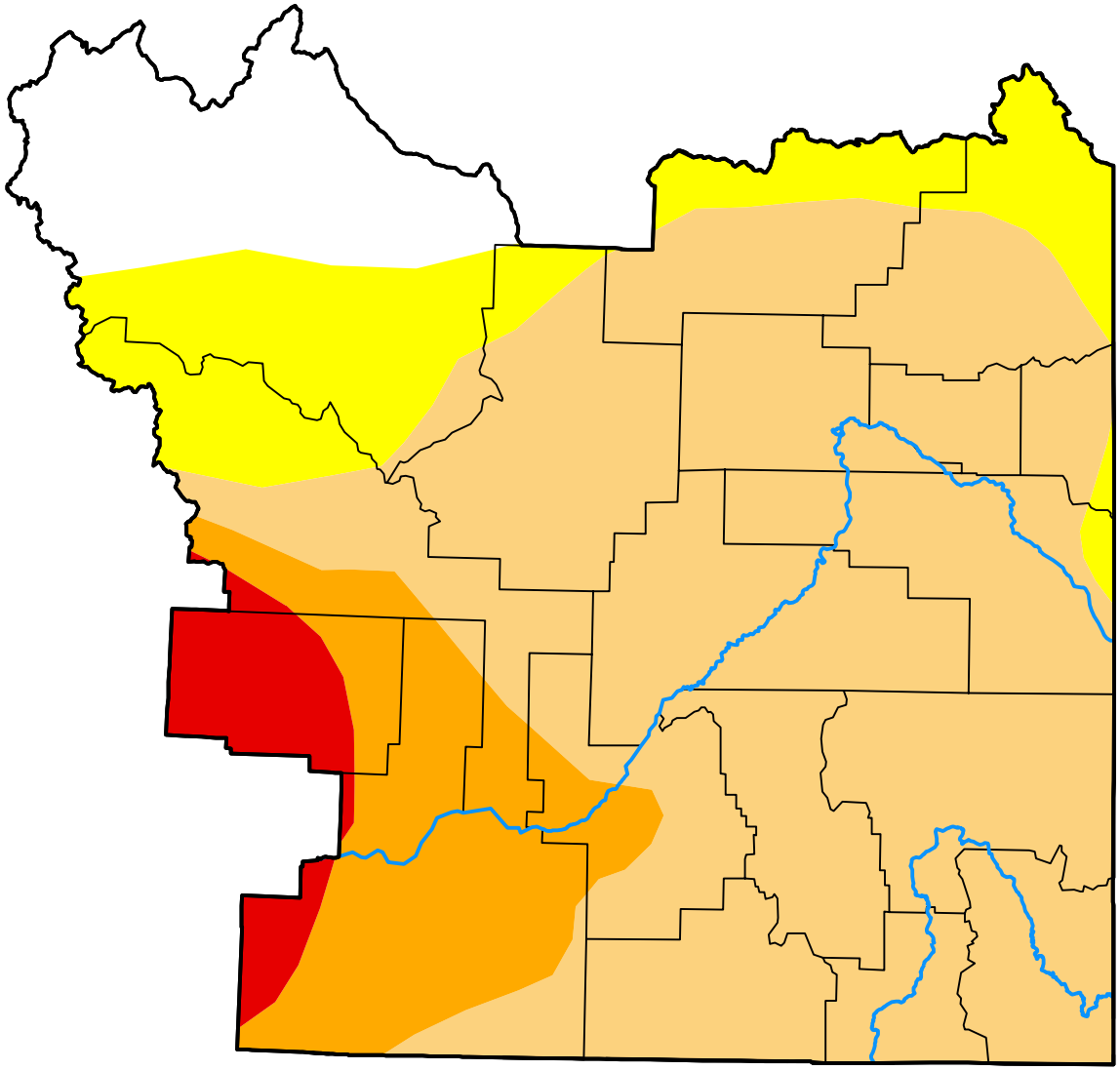

November 10, 2026

(Released Thursday, Nov. 12, 2026)

Valid 7 a.m. EST

Drought Conditions (Percent Area)

	None	D0	D1	D2	D3	D4
Current	9.50	14.04	60.12	12.37	3.98	0.00
Last Week *11-03-2026*	9.50	14.04	57.50	13.51	5.41	0.04
3 Months Ago *08-11-2026*	0.00	5.16	13.41	24.90	52.22	4.30
Start of Calendar Year *01-06-2026*	0.00	23.56	76.44	0.00	0.00	0.00
Start of Water Year *09-29-2026*	7.19	11.01	9.64	19.23	51.54	1.40
One Year Ago *11-11-2025*	0.00	11.76	78.29	9.95	0.00	0.00

Intensity:

- None
- D0 Abnormally Dry
- D1 Moderate Drought
- D2 Severe Drought
- D3 Extreme Drought
- D4 Exceptional Drought

The Drought Monitor focuses on broad-scale conditions. Local conditions may vary. For more information on the Drought Monitor, go to https://droughtmonitor.unl.edu/About.aspx

Author:

Jonathan Case

NASA/MSFC/UAH

droughtmonitor.unl.edu