U.S. Drought Monitor

Sacramento, CA WFO

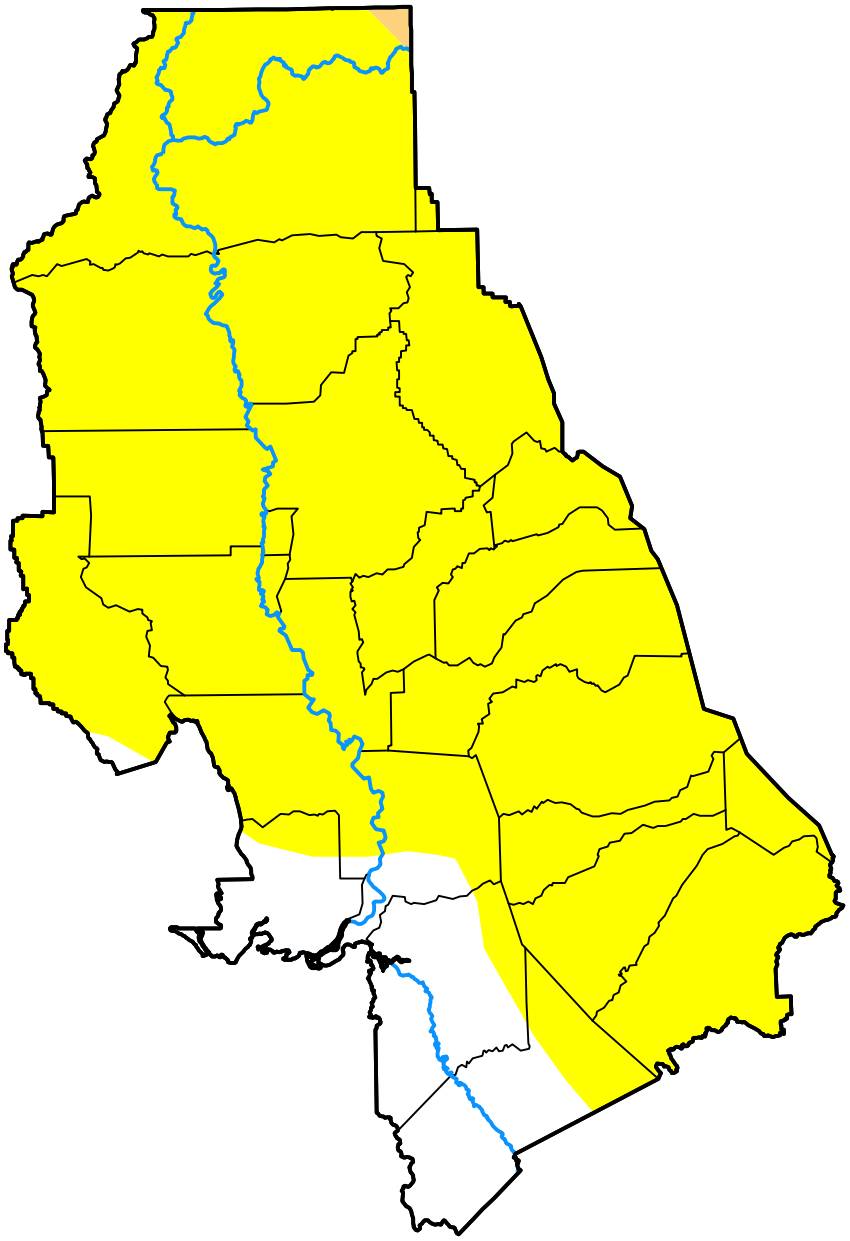

November 10, 2026

(Released Thursday, Nov. 12, 2026)

Valid 7 a.m. EST

Drought Conditions (Percent Area)

	None	D0-D4	D1-D4	D2-D4	D3-D4	D4
Current	11.81	88.19	0.18	0.00	0.00	0.00
Last Week *11-03-2026*	11.81	88.19	0.18	0.00	0.00	0.00
3 Months Ago *08-11-2026*	14.70	85.30	0.00	0.00	0.00	0.00
Start of Calendar Year *01-06-2026*	100.00	0.00	0.00	0.00	0.00	0.00
Start of Water Year *09-29-2026*	11.81	88.19	0.18	0.00	0.00	0.00
One Year Ago *11-11-2025*	91.29	8.71	0.00	0.00	0.00	0.00

Intensity:

- None
- D0 Abnormally Dry
- D1 Moderate Drought
- D2 Severe Drought
- D3 Extreme Drought
- D4 Exceptional Drought

The Drought Monitor focuses on broad-scale conditions. Local conditions may vary. For more information on the Drought Monitor, go to https://droughtmonitor.unl.edu/About.aspx

Author:

Jonathan Case

NASA/MSFC/UAH

droughtmonitor.unl.edu