U.S. Drought Monitor

Ohio Watershed

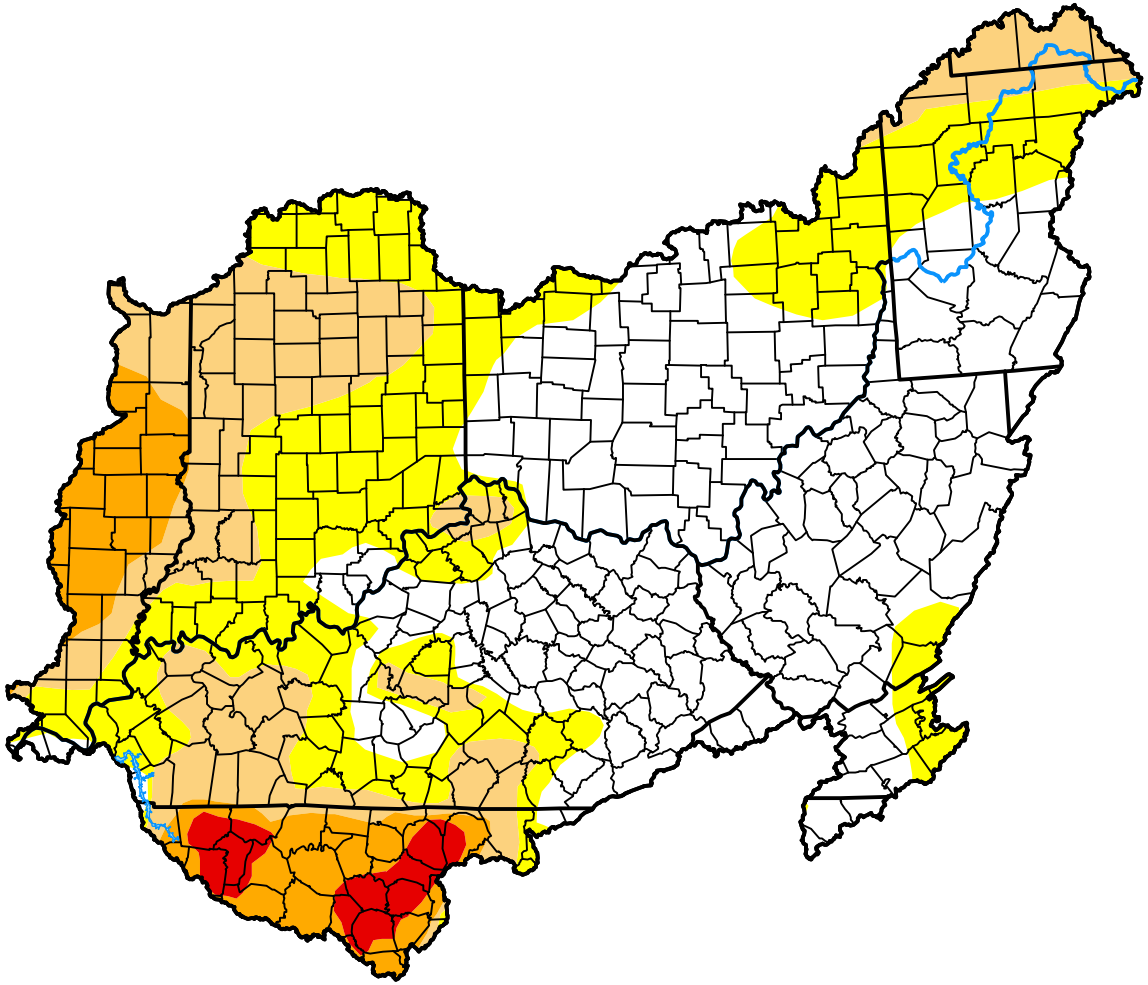

November 17, 2026

(Released Thursday, Nov. 19, 2026)

Valid 7 a.m. EST

Drought Conditions (Percent Area)

	None	D0	D1	D2	D3	D4
Current	45.38	27.49	17.78	7.18	2.17	0.00
Last Week *11-10-2026*	50.18	23.10	19.08	5.70	1.94	0.00
3 Months Ago *08-18-2026*	97.33	2.31	0.36	0.00	0.00	0.00
Start of Calendar Year *01-06-2026*	49.99	29.99	12.83	4.45	2.74	0.00
Start of Water Year *09-29-2026*	71.44	19.59	7.26	1.71	0.00	0.00
One Year Ago *11-18-2025*	61.61	20.62	12.49	3.62	1.66	0.00

Intensity:

- None
- D0 Abnormally Dry
- D1 Moderate Drought
- D2 Severe Drought
- D3 Extreme Drought
- D4 Exceptional Drought

The Drought Monitor focuses on broad-scale conditions. Local conditions may vary. For more information on the Drought Monitor, go to https://droughtmonitor.unl.edu/About.aspx

Author:

Jonathan Case
NASA/MSFC/UAH

droughtmonitor.unl.edu