U.S. Drought Monitor

Lower Mississippi RFC

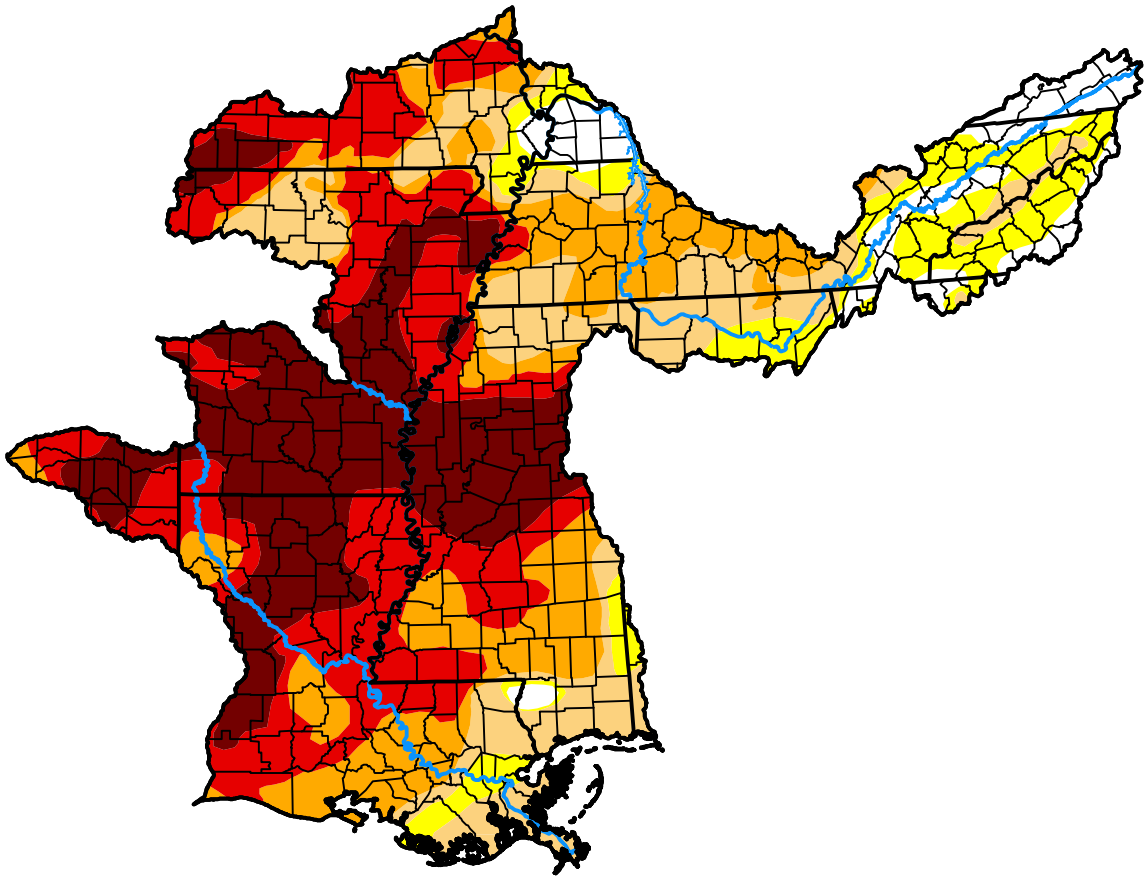

November 17, 2026

(Released Thursday, Nov. 19, 2026)

Valid 7 a.m. EST

Drought Conditions (Percent Area)

	None	D0-D4	D1-D4	D2-D4	D3-D4	D4
Current	6.31	93.69	84.09	67.27	48.08	23.81
Last Week *11-10-2026*	7.36	92.64	81.99	66.38	45.37	17.87
3 Months Ago *08-18-2026*	28.02	71.98	30.41	9.54	2.80	0.46
Start of Calendar Year *01-06-2026*	0.35	99.65	78.56	21.73	0.00	0.00
Start of Water Year *09-29-2026*	5.57	94.43	76.66	49.52	14.58	0.63
One Year Ago *11-18-2025*	35.95	64.05	35.61	7.23	0.00	0.00

Intensity:

- None
- D0 Abnormally Dry
- D1 Moderate Drought
- D2 Severe Drought
- D3 Extreme Drought
- D4 Exceptional Drought

The Drought Monitor focuses on broad-scale conditions. Local conditions may vary. For more information on the Drought Monitor, go to https://droughtmonitor.unl.edu/About.aspx

Author:

Jonathan Case
NASA/MSFC/UAH

droughtmonitor.unl.edu