U.S. Drought Monitor

Missouri Basin RFC

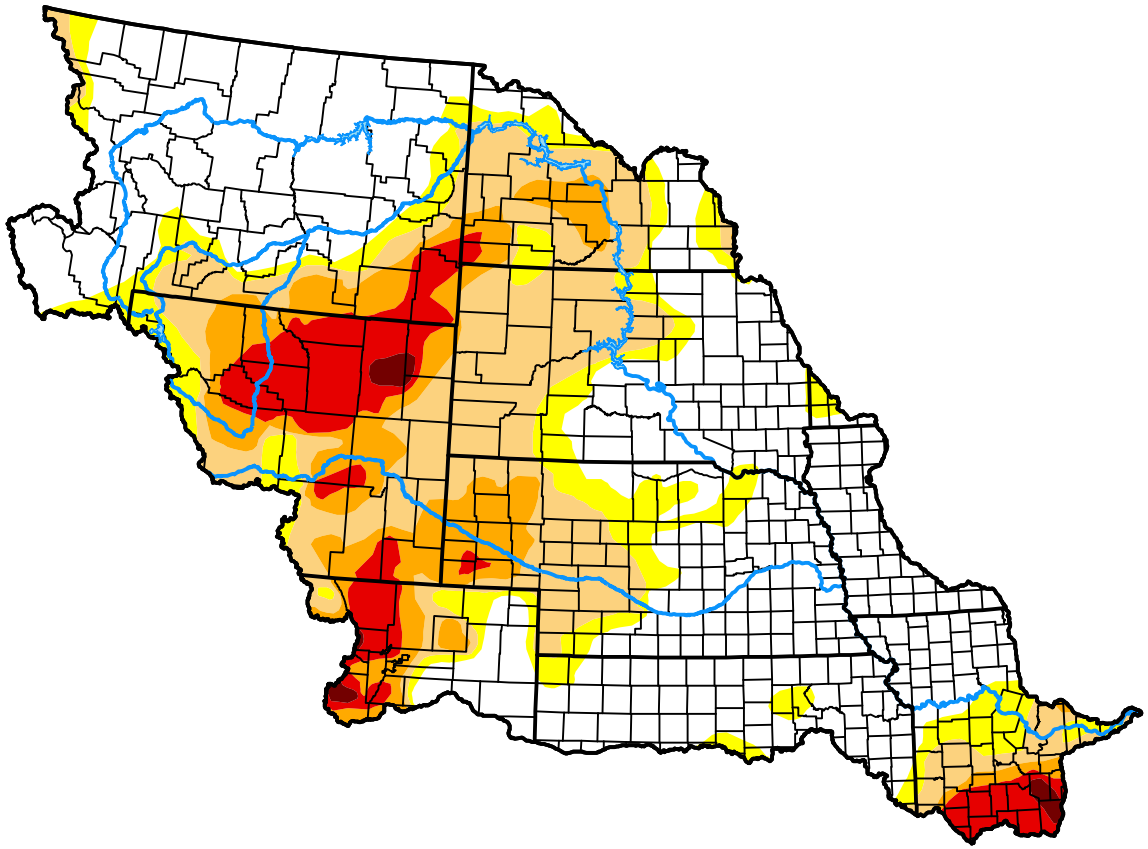

November 17, 2026

(Released Thursday, Nov. 19, 2026)

Valid 7 a.m. EST

Drought Conditions (Percent Area)

	None	D0-D4	D1-D4	D2-D4	D3-D4	D4
Current	49.05	50.95	38.51	18.01	7.75	0.57
Last Week *11-10-2026*	48.98	51.02	37.93	18.71	6.71	0.12
3 Months Ago *08-18-2026*	15.40	84.60	65.48	36.35	13.97	0.32
Start of Calendar Year *01-06-2026*	43.63	56.37	22.52	5.65	0.55	0.00
Start of Water Year *09-29-2026*	27.53	72.47	52.34	25.83	8.91	0.34
One Year Ago *11-18-2025*	49.24	50.76	23.49	8.24	0.34	0.00

Intensity:

- None
- D0 Abnormally Dry
- D1 Moderate Drought
- D2 Severe Drought
- D3 Extreme Drought
- D4 Exceptional Drought

The Drought Monitor focuses on broad-scale conditions. Local conditions may vary. For more information on the Drought Monitor, go to https://droughtmonitor.unl.edu/About.aspx

Author:

Jonathan Case
NASA/MSFC/UAH

droughtmonitor.unl.edu