U.S. Drought Monitor

Ohio RFC

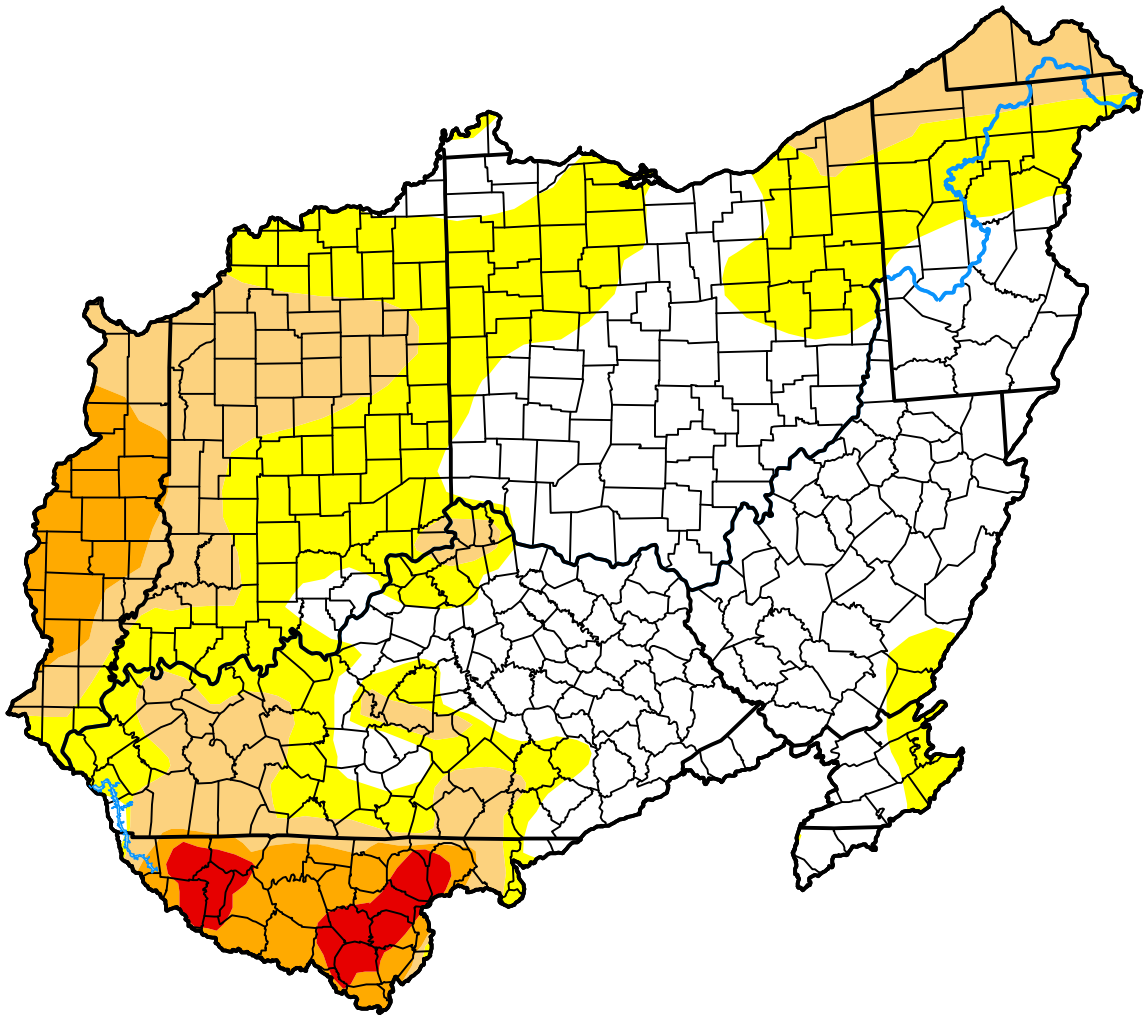

November 17, 2026

(Released Thursday, Nov. 19, 2026)

Valid 7 a.m. EST

Drought Conditions (Percent Area)

	None	D0-D4	D1-D4	D2-D4	D3-D4	D4
Current	44.32	55.68	26.10	8.68	2.01	0.00
Last Week *11-10-2026*	49.06	50.94	25.32	7.09	1.80	0.00
3 Months Ago *08-18-2026*	97.54	2.46	0.33	0.00	0.00	0.00
Start of Calendar Year *01-06-2026*	48.97	51.03	22.80	9.54	4.60	0.00
Start of Water Year *09-29-2026*	73.51	26.49	8.23	1.58	0.00	0.00
One Year Ago *11-18-2025*	59.19	40.81	20.97	7.99	3.76	0.00

Intensity:

- None
- D0 Abnormally Dry
- D1 Moderate Drought
- D2 Severe Drought
- D3 Extreme Drought
- D4 Exceptional Drought

The Drought Monitor focuses on broad-scale conditions. Local conditions may vary. For more information on the Drought Monitor, go to https://droughtmonitor.unl.edu/About.aspx

Author:

Jonathan Case

NASA/MSFC/UAH

droughtmonitor.unl.edu