U.S. Drought Monitor

West Gulf RFC

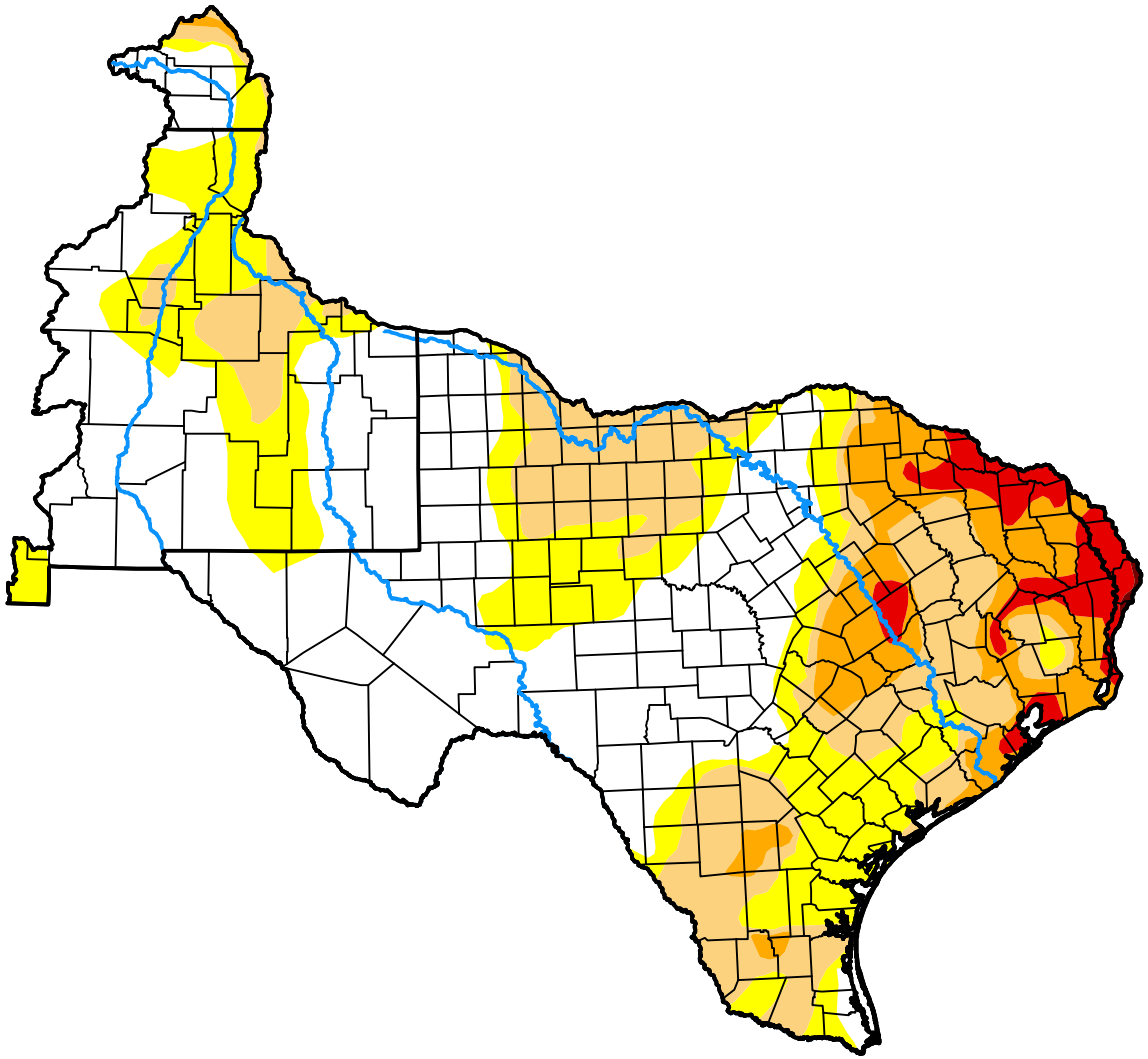

November 17, 2026

(Released Thursday, Nov. 19, 2026)

Valid 7 a.m. EST

Drought Conditions (Percent Area)

	None	D0-D4	D1-D4	D2-D4	D3-D4	D4
Current	45.14	54.86	32.13	12.33	3.69	0.09
Last Week *11-10-2026*	37.50	62.50	43.44	17.27	4.05	0.05
3 Months Ago *08-18-2026*	19.44	80.56	45.12	22.27	9.01	1.16
Start of Calendar Year *01-06-2026*	9.21	90.79	64.26	36.95	8.05	0.30
Start of Water Year *09-29-2026*	1.68	98.32	89.34	56.95	19.20	1.68
One Year Ago *11-18-2025*	9.87	90.13	68.34	33.33	5.88	0.12

Intensity:

- None
- D0 Abnormally Dry
- D1 Moderate Drought
- D2 Severe Drought
- D3 Extreme Drought
- D4 Exceptional Drought

The Drought Monitor focuses on broad-scale conditions. Local conditions may vary. For more information on the Drought Monitor, go to https://droughtmonitor.unl.edu/About.aspx

Author:

Jonathan Case
NASA/MSFC/UAH

droughtmonitor.unl.edu