U.S. Drought Monitor

Albuquerque, NM WFO

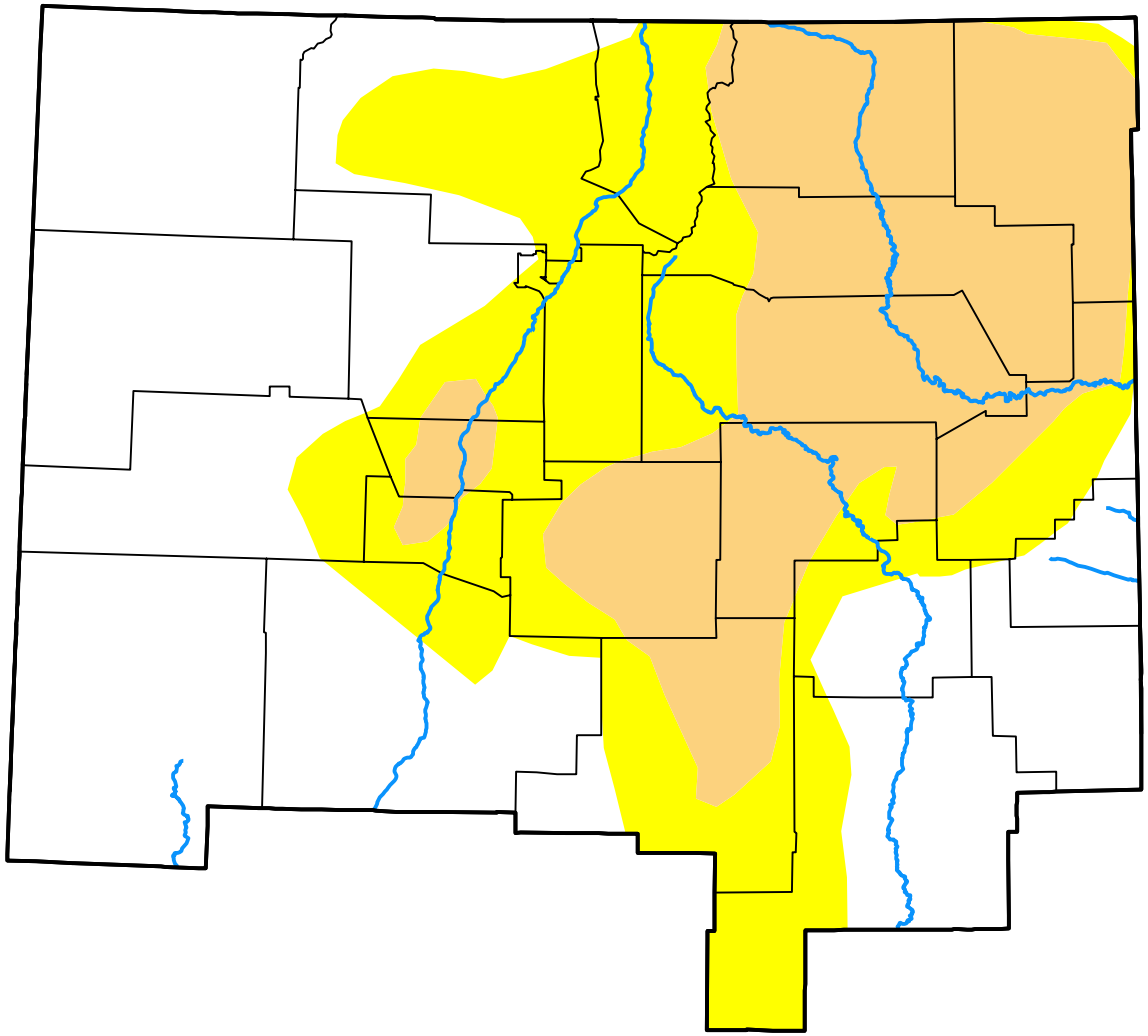

November 17, 2026

(Released Thursday, Nov. 19, 2026)

Valid 7 a.m. EST

Drought Conditions (Percent Area)

	None	D0	D1	D2	D3	D4
Current	47.64	26.41	25.95	0.00	0.00	0.00
Last Week *11-10-2026*	35.66	28.62	17.02	18.69	0.00	0.00
3 Months Ago *08-18-2026*	0.00	0.00	5.62	44.59	45.58	4.22
Start of Calendar Year *01-06-2026*	0.01	38.98	22.58	35.20	3.23	0.00
Start of Water Year *09-29-2026*	0.00	8.44	32.61	36.88	22.07	0.00
One Year Ago *11-18-2025*	21.58	17.58	23.29	31.15	6.40	0.00

Intensity:

- None
- D0 Abnormally Dry
- D1 Moderate Drought
- D2 Severe Drought
- D3 Extreme Drought
- D4 Exceptional Drought

The Drought Monitor focuses on broad-scale conditions. Local conditions may vary. For more information on the Drought Monitor, go to https://droughtmonitor.unl.edu/About.aspx

Author:

Jonathan Case
NASA/MSFC/UAH

droughtmonitor.unl.edu