U.S. Drought Monitor

Peachtree City, GA WFO

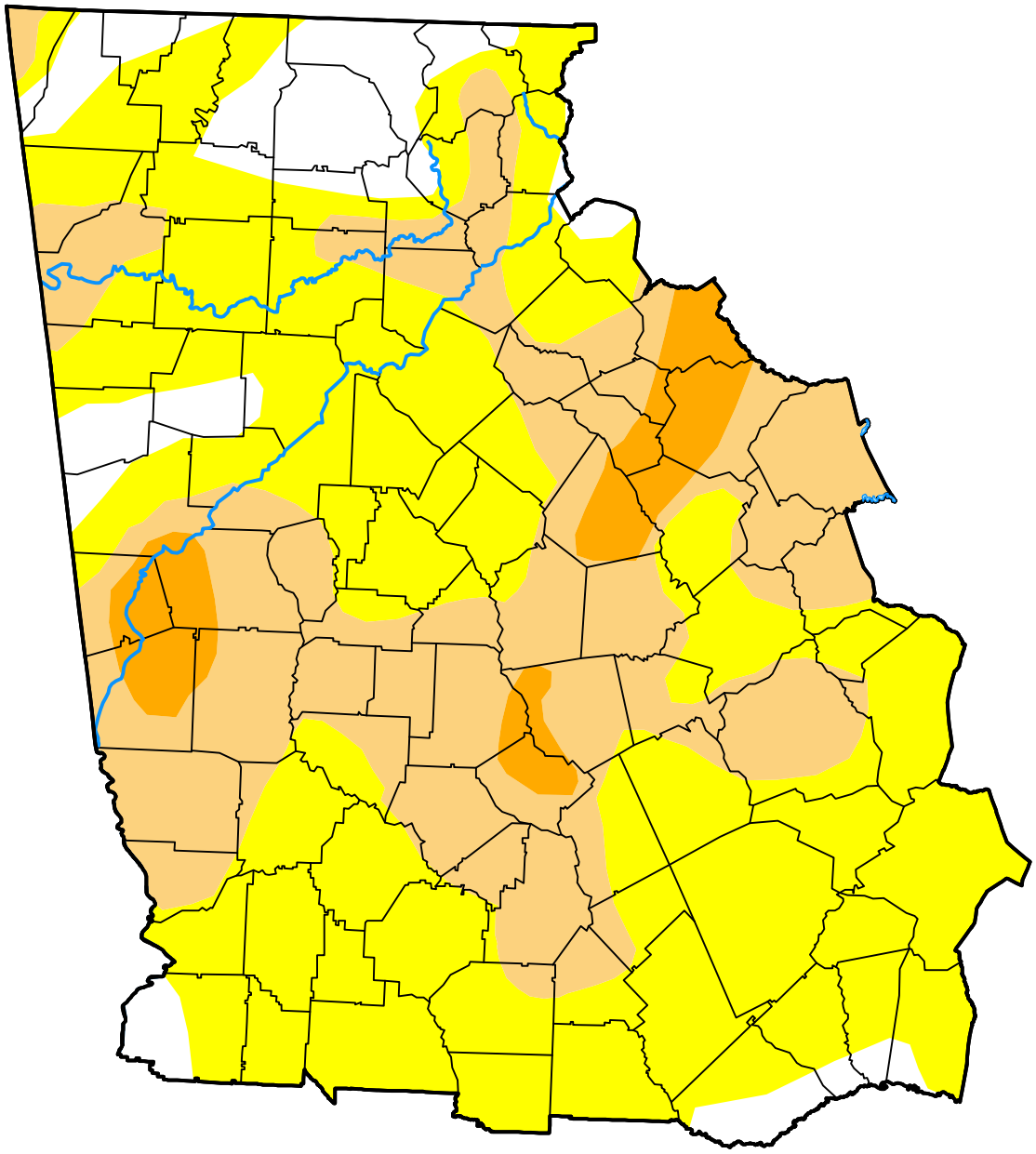

November 17, 2026

(Released Thursday, Nov. 19, 2026)

Valid 7 a.m. EST

Drought Conditions (Percent Area)

	None	D0-D4	D1-D4	D2-D4	D3-D4	D4
Current	9.32	90.68	36.72	5.31	0.00	0.00
Last Week *11-10-2026*	13.14	86.86	26.27	3.47	0.00	0.00
3 Months Ago *08-18-2026*	37.42	62.58	0.95	0.00	0.00	0.00
Start of Calendar Year *01-06-2026*	0.00	100.00	100.00	24.92	0.00	0.00
Start of Water Year *09-29-2026*	0.01	99.99	42.80	9.83	0.00	0.00
One Year Ago *11-18-2025*	13.58	86.42	73.30	32.39	1.00	0.00

Intensity:

- None
- D0 Abnormally Dry
- D1 Moderate Drought
- D2 Severe Drought
- D3 Extreme Drought
- D4 Exceptional Drought

The Drought Monitor focuses on broad-scale conditions. Local conditions may vary. For more information on the Drought Monitor, go to https://droughtmonitor.unl.edu/About.aspx

Author:

Jonathan Case
NASA/MSFC/UAH

droughtmonitor.unl.edu