

# U.S. Drought Monitor Klamath River Basin

**September 16, 2014**  
(Released Thursday, Sep. 18, 2014)

Valid 8 a.m. EDT

*Drought Conditions (Percent Area)*

|  | None | D0-D4  | D1-D4  | D2-D4  | D3-D4 | D4    |
|--|------|--------|--------|--------|-------|-------|
| <b>Current</b>                                     | 0.00 | 100.00 | 100.00 | 100.00 | 91.40 | 19.97 |
| <b>Last Week</b><br><i>09-09-2014</i>              | 0.00 | 100.00 | 100.00 | 100.00 | 91.40 | 19.97 |
| <b>3 Months Ago</b><br><i>06-17-2014</i>           | 0.00 | 100.00 | 100.00 | 99.07  | 68.40 | 16.63 |
| <b>Start of Calendar Year</b><br><i>12-31-2013</i> | 0.00 | 100.00 | 100.00 | 73.15  | 0.00  | 0.00  |
| <b>Start of Water Year</b><br><i>10-01-2013</i>    | 0.00 | 100.00 | 89.13  | 44.88  | 0.00  | 0.00  |
| <b>One Year Ago</b><br><i>09-17-2013</i>           | 0.00 | 100.00 | 100.00 | 88.27  | 0.00  | 0.00  |

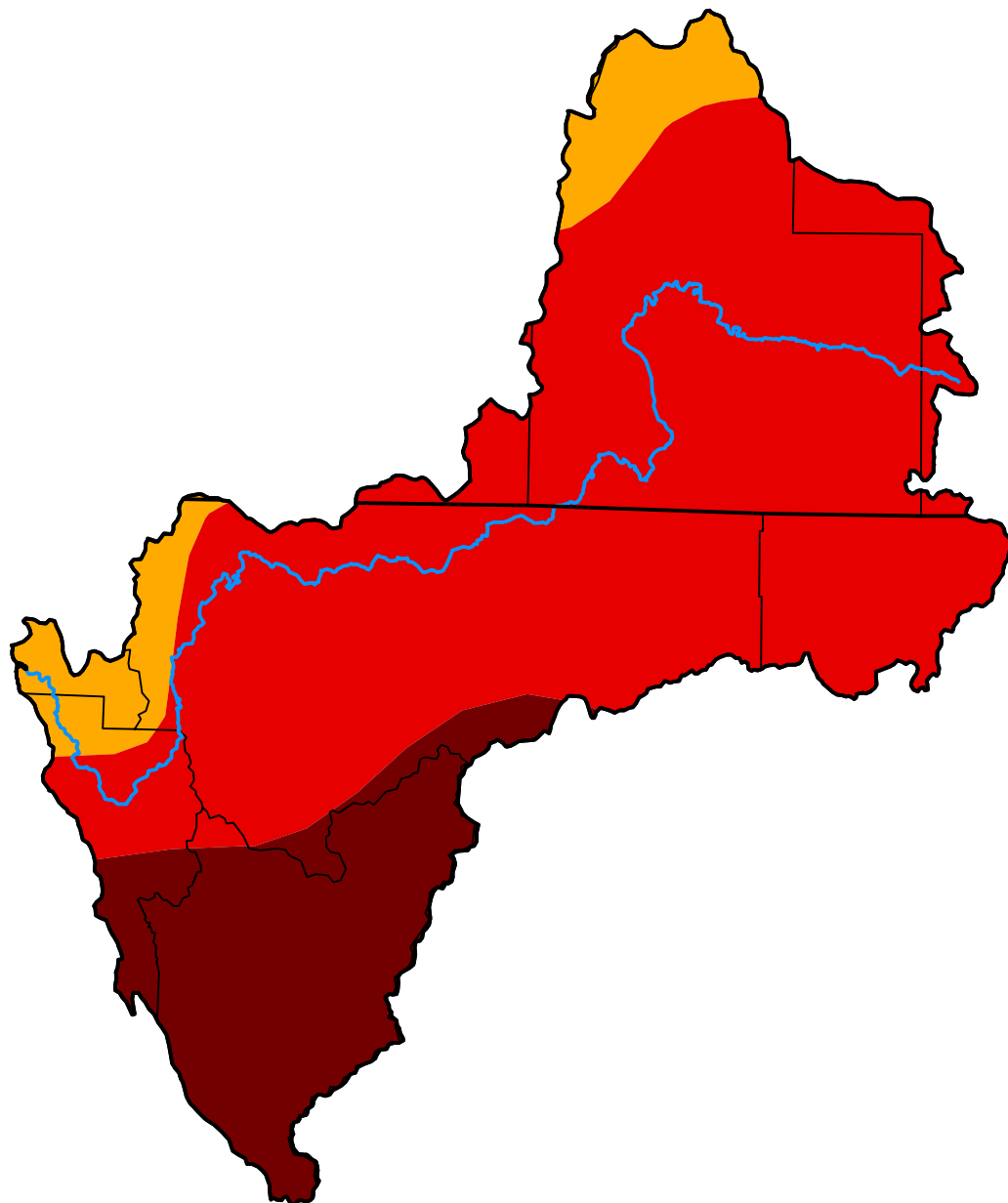

***Intensity:***

- None
- D0 Abnormally Dry
- D1 Moderate Drought
- D2 Severe Drought
- D3 Extreme Drought
- D4 Exceptional Drought

*The Drought Monitor focuses on broad-scale conditions. Local conditions may vary. For more information on the Drought Monitor, go to <https://droughtmonitor.unl.edu/About.aspx>*

***Author:***

Michael Brewer  
NCEI/NOAA

