

U.S. Drought Monitor Hopi RDEWS

February 7, 2017
(Released Thursday, Feb. 9, 2017)
Valid 7 a.m. EST

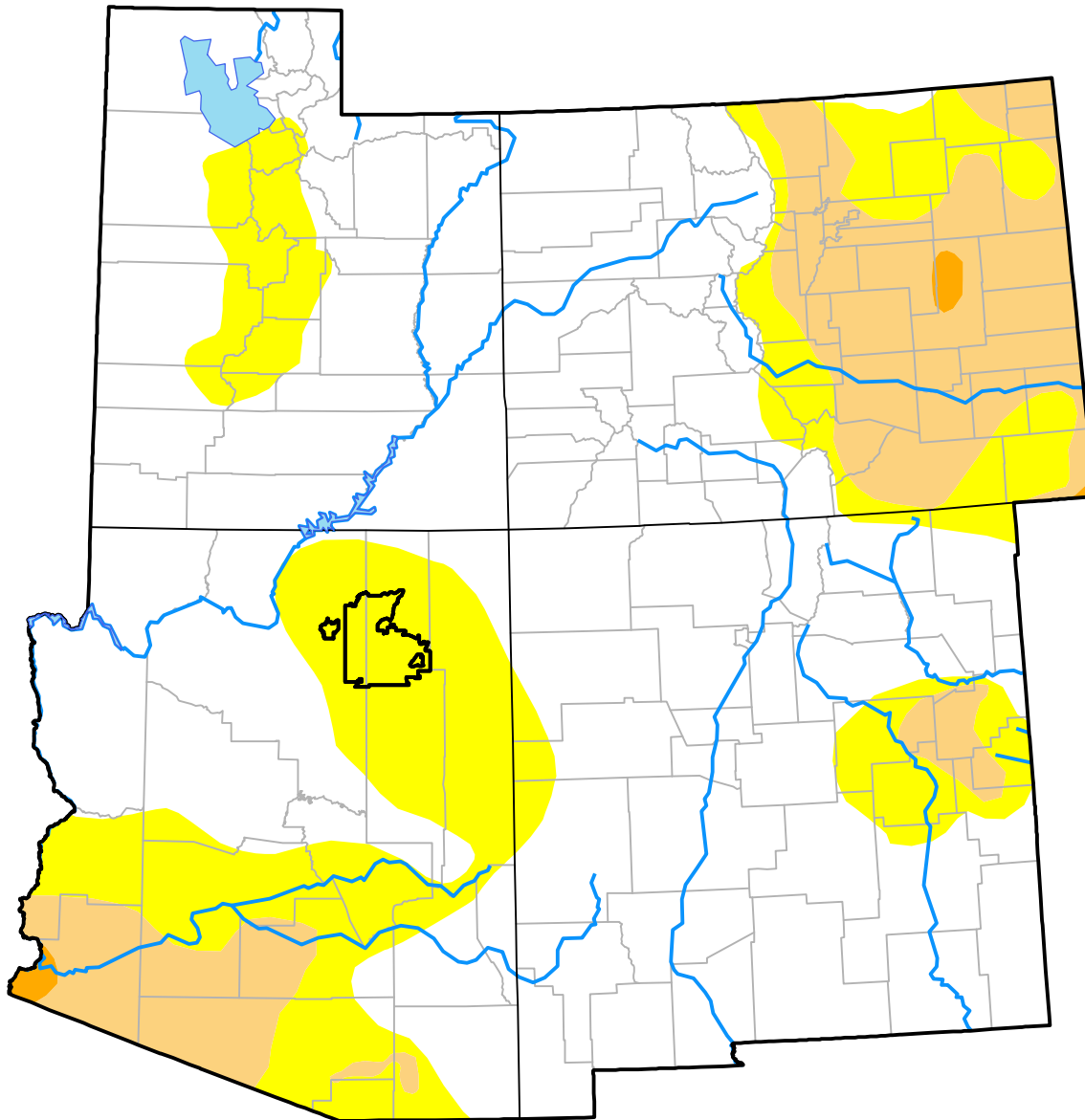

Drought Conditions (Percent Area)

| | None | D0-D4 | D1-D4 | D2-D4 | D3-D4 | D4 |
|--|--------|--------|-------|-------|-------|------|
| Current | 0.00 | 100.00 | 0.00 | 0.00 | 0.00 | 0.00 |
| Last Week <i>02-02-2017</i> | 0.00 | 100.00 | 0.00 | 0.00 | 0.00 | 0.00 |
| 3 Months Ago <i>11-10-2016</i> | 0.00 | 100.00 | 49.68 | 0.00 | 0.00 | 0.00 |
| Start of Calendar Year <i>01-05-2017</i> | 0.00 | 100.00 | 49.68 | 0.00 | 0.00 | 0.00 |
| Start of Water Year <i>09-29-2016</i> | 0.00 | 100.00 | 49.68 | 0.00 | 0.00 | 0.00 |
| One Year Ago <i>02-11-2016</i> | 100.00 | 0.00 | 0.00 | 0.00 | 0.00 | 0.00 |

Intensity:

- None
- D0 Abnormally Dry
- D1 Moderate Drought
- D2 Severe Drought
- D3 Extreme Drought
- D4 Exceptional Drought

The Drought Monitor focuses on broad-scale conditions. Local conditions may vary. For more information on the Drought Monitor, go to <https://droughtmonitor.unl.edu/About.aspx>

Author:

David Simeral
Western Regional Climate Center

