

U.S. Drought Monitor

Mobile, AL/Pensacola, FL WFO

February 28, 2017

(Released Thursday, Mar. 2, 2017)

Valid 7 a.m. EST

Drought Conditions (Percent Area)

	None	D0-D4	D1-D4	D2-D4	D3-D4	D4
Current	74.61	25.39	7.29	0.00	0.00	0.00
Last Week <i>02-23-2017</i>	72.69	27.31	7.85	0.00	0.00	0.00
3 Months Ago <i>12-01-2016</i>	0.00	100.00	100.00	100.00	87.50	0.00
Start of Calendar Year <i>01-05-2017</i>	75.32	24.68	11.36	0.00	0.00	0.00
Start of Water Year <i>09-29-2016</i>	62.25	37.75	0.00	0.00	0.00	0.00
One Year Ago <i>03-03-2016</i>	100.00	0.00	0.00	0.00	0.00	0.00

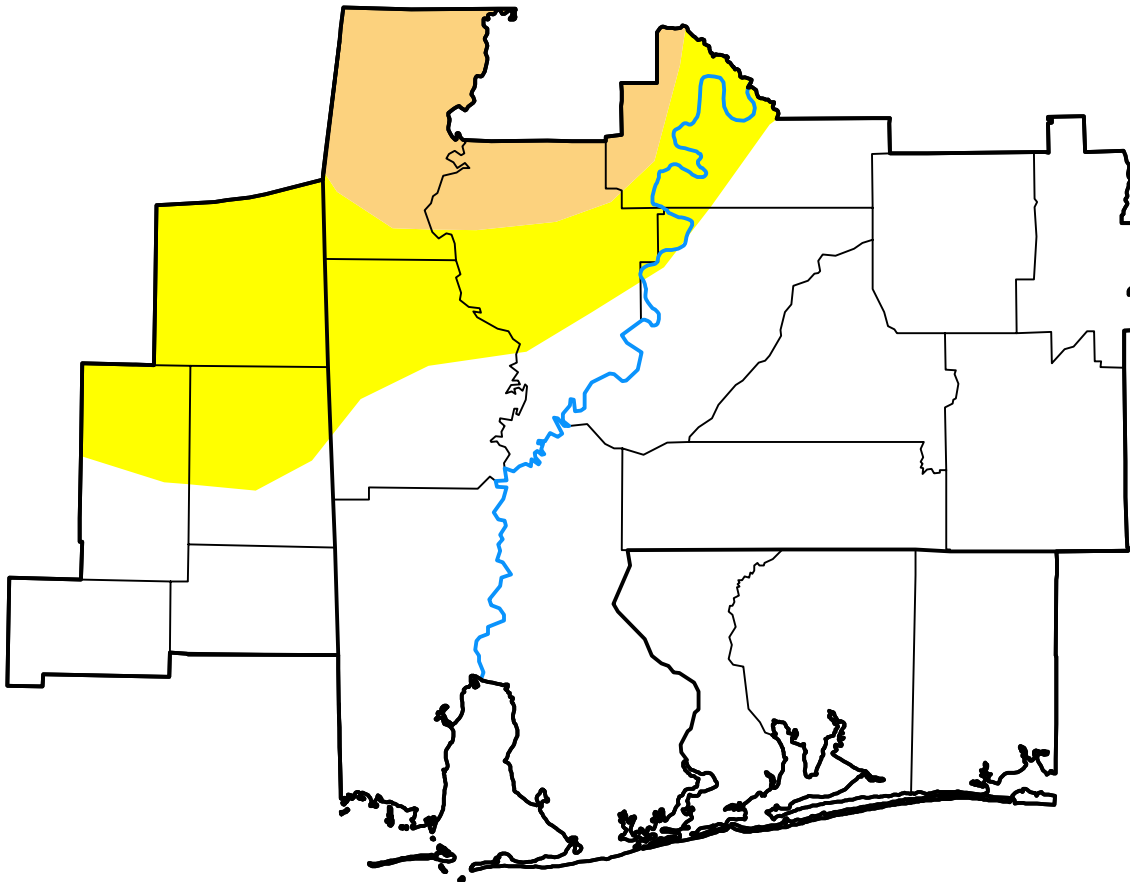

Intensity:



The Drought Monitor focuses on broad-scale conditions. Local conditions may vary. For more information on the Drought Monitor, go to <https://droughtmonitor.unl.edu/About.aspx>

Author:

Richard Heim
NCEI/NOAA



droughtmonitor.unl.edu