

U.S. Drought Monitor

Maine

March 9, 2021

(Released Thursday, Mar. 11, 2021)

Valid 7 a.m. EST

Drought Conditions (Percent Area)

	None	D0	D1	D2	D3	D4
Current	92.01	7.99	0.00	0.00	0.00	0.00
Last Week <i>03-02-2021</i>	92.01	7.99	0.00	0.00	0.00	0.00
3 Months Ago <i>12-08-2020</i>	78.43	16.04	5.53	0.00	0.00	0.00
Start of Calendar Year <i>12-29-2020</i>	91.54	8.46	0.00	0.00	0.00	0.00
Start of Water Year <i>09-29-2020</i>	0.00	0.00	16.14	76.58	7.28	0.00
One Year Ago <i>03-10-2020</i>	100.00	0.00	0.00	0.00	0.00	0.00

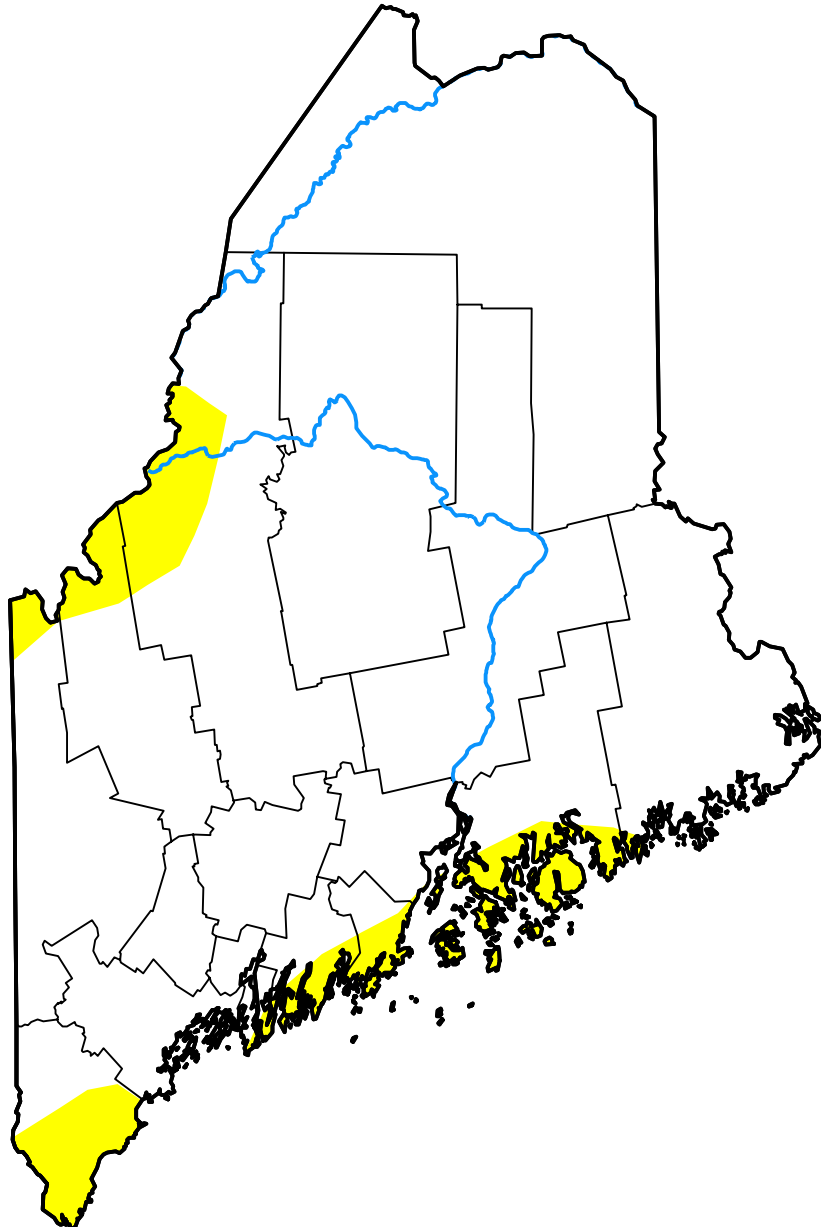

Intensity:



The Drought Monitor focuses on broad-scale conditions. Local conditions may vary. For more information on the Drought Monitor, go to <https://droughtmonitor.unl.edu/About.aspx>

Author:

Brian Fuchs
National Drought Mitigation Center



droughtmonitor.unl.edu