

# U.S. Drought Monitor

## Missouri River Basin DEWS

**August 3, 2021**  
 (Released Thursday, Aug. 5, 2021)  
 Valid 8 a.m. EDT

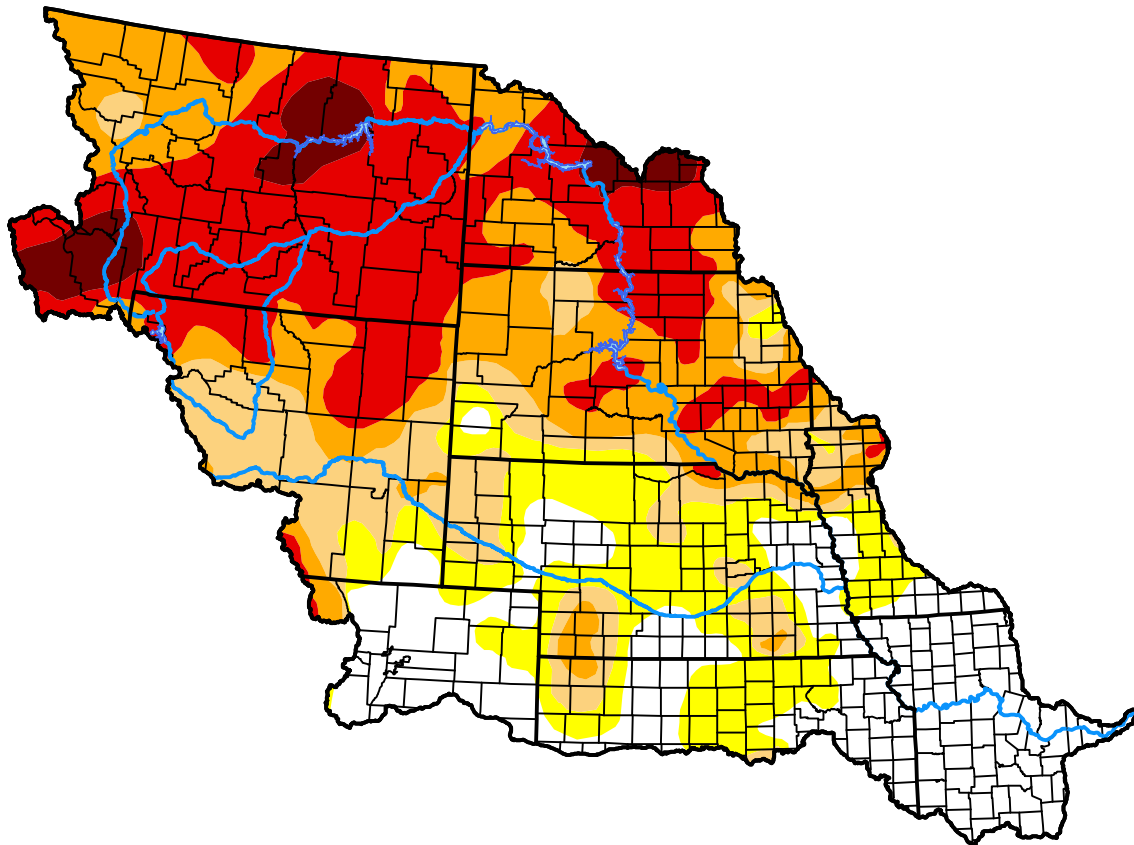

*Drought Conditions (Percent Area)*

|                                                    | None  | D0    | D1    | D2    | D3    | D4   |
|----------------------------------------------------|-------|-------|-------|-------|-------|------|
| <b>Current</b>                                     | 21.22 | 14.50 | 13.98 | 20.30 | 25.85 | 4.15 |
| <b>Last Week</b><br><i>07-27-2021</i>              | 23.85 | 12.96 | 16.01 | 22.73 | 22.33 | 2.12 |
| <b>3 Months Ago</b><br><i>05-04-2021</i>           | 25.08 | 23.17 | 22.15 | 13.57 | 16.03 | 0.00 |
| <b>Start of Calendar Year</b><br><i>12-29-2020</i> | 8.77  | 21.99 | 35.02 | 19.12 | 14.75 | 0.34 |
| <b>Start of Water Year</b><br><i>09-29-2020</i>    | 11.52 | 36.66 | 29.30 | 16.95 | 5.58  | 0.00 |
| <b>One Year Ago</b><br><i>08-04-2020</i>           | 43.50 | 27.38 | 19.40 | 8.00  | 1.72  | 0.00 |

***Intensity:***



*The Drought Monitor focuses on broad-scale conditions. Local conditions may vary. For more information on the Drought Monitor, go to <https://droughtmonitor.unl.edu/About.aspx>*

***Author:***

Richard Tinker  
 CPC/NOAA/NWS/NCEP

